WEATHER SYNOPSIS

The barometer remains low over Southern British Columbia, and heavy rains have occurred in this vicinity. Fair, colder weather is spreading into the prairies.

The Daily Colonist.

(ESTABLISHED 1858)

COLONIST TELEPHONES

Business Office	11
Circulation	12
Job Printing	197
Editorial Rooms	80
Editor	2111

NO. 252—SIXTY-NINTH YEAR | VICTORIA, BRITISH COLUMBIA, TUESDAY, OCTOBER 4, 1927 | EIGHTEEN PAGES

REVOLT OF TROOPS SHAKES MEXICAN REPUBLIC

ATTACK MADE UPON PEKING FROM NORTH

Enemy Troops From Shansi Province Are Within a Short Distance of Chinese Capital—Kalgan Taken

DICTATOR'S ARMY IN BAD POSITION

Troops Outside Great Wall of China Said to Be Putting Up Good Fight But Against Great Odds

PEKING, Oct. 3.—The forces of Marshal Chang Tso Lin, Manchurian War Lord and head of the Northern Alliance, have been driven back twenty miles by Shansi province troops, attacking from the north.

The Province of Shansi, one of the largest in the more populous regions of China, extends from the Yellow River to Southern Mongolia, thus lying southwest, west, and northwest of Chili, the province in which Peking is situated.

The Northerners have rushed up reinforcements, but the latest reports, though vague because of the censorship, state that the Northerners, having evacuated Kalgan, are withdrawing to the Nankow Pass, about thirty miles north of Peking.

In the meantime the Northern forces stationed at Fenchen, outside of the great wall of China, in Northern Shansi, have made a fairly stiff fight against the Shansi troops. It seems to be a foregone conclusion here, however, that their surrender is inevitable.

Acclamation For Officers Is Expected

The nominations for officers of the Conservative Association of this city, whose names will go before the annual meeting on Thursday next, show only one nominee for each of the offices. They are as follows: President, Mr. Fred C. Elliott; first vice-president, Mr. Pat J. Sinnott; second vice-president, Mr. R. A. Wootton; treasurer, Mr. Ernest Maynard; secretary, Mr. William Duck.

The nominations for the positions closed September 30. Election of these officers will be by acclamation on Thursday next under the new constitution.

Conservatives Of Britain to Meet Thursday

CARDIFF, Oct. 3.—Cardiff this week welcomes 2,500 delegates to the annual convention of the Conservative Party of Great Britain. For various reasons this year's convention promises to be unusually interesting and one of the high spots will be Premier Stanley Baldwin's address on Thursday, when he speaks to a meeting of 7,000 and an overflow meeting of another 3,000 persons. The Ministry is nearing the end of its third year and in this period has encountered a wealth of industrial and social troubles at home and a variety of momentous problems abroad.

From the **Colonist Tower**

Tuesday, October 4

277th Day, 1927

THE WEATHER

Victoria and Vicinity—Moderate to fresh westerly winds; partly cloudy with showers.

Sun Rises: 6:16 o'clock.
Sun Sets: 5:48 o'clock.

High Tide: 6:03 p.m., 8.4 feet.
Low Tide: 3:19 a.m., 2.7 feet.

The News

Local and Provincial—
Quartermaster-General of Canada expected in Victoria today.
Mr. W. M. Ivel appeals to citizens for co-operation in city publicity and port expansion.
Election of officers for Conservative Association will be by acclamation.
Mayor Pendray opens fourth annual show of Victoria Radio Club.
Rainfall heaviest for October in past twenty-one years.

Dominion, Imperial and Foreign—
Armed revolt breaks out in Mexico in favor of opposition candidates for presidency.
U.S. minister to Canada hopes for world-wide co-operation of English-speaking race.
River floods lands in southeast Kansas.
Governor of West Africa arrives in Canada.
Postmaster-General in Vancouver announces plans to shorten time of transcanada mails.

Quartermaster-General Comes To City Today

Major-General E. C. Ashton, Quartermaster-General of Canada, is expected here today. He is on a periodical inspection, and reached Vancouver on Sunday from Prince Rupert. He will return to Ottawa, by way of Calgary, at the end of the week.

General Ashton paid a visit to the Jericho Air Station on Sunday, immediately on arrival, and remarked on its high efficiency in spite of cramped quarters.

As Adjutant-General, General Ashton had charge of the demobilization of the Canadian Expeditionary Force from 1918 to 1920.

CANADA HAS PART TO PLAY

U.S. Minister, Speaking in Toronto, Advocates Co-operation of Whole English-Speaking Race

TO UNITE FORCES FOR WORLD'S GOOD

TORONTO, Oct. 3.—"The new Canada has a great role to play in the destiny of the human race," declared Hon. William Phillips, first minister of the United States to Canada, speaking before the Canadian Club at luncheon here today. "Canada has taken a new position in the affairs of the world," he went on.

"She has assumed a new dignity, a new and more individual personality which in a sense commands a new respect from all observers," he added. "We feel that the voice of Canada can now more audibly be heard within the Empire and that she has reached the age of mature judgment."

ENGLISH-SPEAKING RACE

Mr. Phillips pleaded for closer relations between the two nations and pointed out that Canada had a leading role in co-operation between Britain and America. "Shall we not visualize," Mr. Phillips asked, "a perfect sympathy and understanding of the whole English-speaking race, with the American people and the people of Canada, of Great Britain, New Zealand, South Africa and of all the other parts of the Empire, co operating whole-heartedly? In any such undertaking Canada must play the dominant role, for she is America's natural interpreter to the component parts of the Empire. She is in the most favored position to help to unite those mighty forces in the United States and the Empire, which are directed towards progress throughout the world."

Continued on Page 2

ARCTIC SEASON PROVES STORMY

PUTNAM EXPEDITION REPORTS UNFAVORABLE SUMMER OFF BAFFIN ISLAND

Only Eight Days Fine Weather in Two Months, States Mr. Putnam—Ice Very Difficult

SYDNEY, N.S., Oct. 3.—Extremely dirty weather and very bad ice conditions have obtained all Summer in the far North, and according to members of the Putnam Baffin Island expedition, now in port on board the schooner T. M. Morrisey, of which Captain Robert Bartlett, of Peary North Pole fame, is master.

"Out of two months we had only eight days fine weather," Mr. George P. Putnam, director of the expedition, said just before he left by rail for New York. "Almost all of our work, which this time was mainly geographical, had to be carried out in fog, wind or dirty weather. Nevertheless we clipped five thousand square miles from the supposed area of Baffinland. I myself sailed in a whaleboat over hundreds of miles of what has hitherto been set down on the maps as land, but is really water."

Ice conditions are wretched and the tides in Fox Basin, where the ships spent most of their time, were so strong that ice was carried past at the rate of seven knots. The Putnam expedition, by the way, is believed to have been the first to traverse this section since its original discovery by Fox, an Englishman, in 1631. Two serious accidents also marred the Summer. The ship bent her propeller and broke her tail shaft in some ice and later ran aground on an uncharted shore, but was refloated again without much damage.

PHYSICIAN SHOT

MOOSE JAW, Oct. 3.—Dr. William W. Brown, prominent physician of this city, was shot and killed late this afternoon in his office. Alex Oshuk, an Austrian, is under arrest charged with the murder of Dr. Brown, against whom it is said he held an imaginary grievance. According to the police he has confessed to the shooting. A charge of threatening the life of C. R. Regan, K.C., has also been laid against Oshuk.

British Plane That Broke Speed Record

Competitors suffered a crushing defeat at the hands of Great Britain for the possession of the Schneider Cup, for the fastest seaplane. Lieutenant Webster, piloting one of the British "mystery" seaplanes, a Supermarine Napier S-5, covered the 217-mile course at Venice in the record-breaking time of 46 minutes, 20.28 seconds. He averaged a speed of 281 miles an hour. Britain also captured the second place at a speed of 273 miles an hour with a similar machine. Above is the plane which was responsible for the British victory.

UNITY ASSURES PORT'S FUTURE

Mr. W. M. Ivel Appeals to Citizens to Make Known Advantages of Harbor to Outside World

MUST REALIZE POTENTIALITIES

Voicing an appeal for united action in making known the advantages of the Port of Victoria, looking to the development and use of its many shipping facilities, Mr. William M. Ivel appealed to the citizens of Victoria last evening for a forward policy in port expansion.

He was speaking to the Wards One and Two Liberal Association, and dealt with grain, proximity to sources of supply, available markets and opportunities across the Pacific Ocean.

In support of this statement he alluded to the fact that all over the world there was attention being directed to port progress by all communities situated on harbors, and it was of the first importance that Victoria should not lag behind in the matter. There should be no ill feeling in the matter of this development as between Victoria and Vancouver. The ports should work together in an effort to bring the trade that properly belonged to this coast from the prairies.

THE GRAIN TRADE

The speaker turned his attention to the grain trade which he felt should be easily worked into a very important feature of the shipping business of the port. He pointed out that in this matter of wheat it was only beginning to flow in the direction of the Pacific from the Prairies. It was up to this port to take the earliest steps towards securing the share that should belong to it.

There had been 133,500,000 bushels of wheat that had had its origin in Canada that had gone out through American ports in the East last year. At the same time there had been only 114,355,000 bushels shipped through Canadian ports of the East.

Continued on Page 2

INDIANS LEARN HIGH FINANCE

Two on Trial at Montreal Assizes on Charge of Conspiracy to Defraud Red Brethren

MONTREAL, Oct. 3.—Two Indians and a white man are in the assize of the Court of King's Bench, for trial by jury on a charge of conspiring to defraud occupants of various Indian reservations in Canada, of money alleged to be devoted to the prosecution in New York State of the red man's claim to certain lands, which he urges are his as the "original American." The trio are Chief Cornelius, Munsey River Reserve, Brantford, Ont.; his sister, Mrs. Laura Cornelius Kellogg, and her husband, W. K. Kellogg, former attorney, of Green Bay, Wis.

Canada and the United States are both interested in the case as the status of Indians in both countries will be called into issue during the trial. The case involves some $15,000 alleged to have been collected by the Six Nations Confederacy, of which one of the accused is treasurer, and for which all the accused have held meetings in various centres, "enrolling" members in their organization and levying taxes on the people for the benefit of the confederacy.

The court case for which the funds are said to have been raised was opened before Judge Cooper in the Northern Circuit Court of New York State at Albany some four years ago, and is still unsettled. It deals with the ownership of one square mile of land, including part of the town of Messina, N.Y., and is lodged against the St. Lawrence Power Company.

Appeal Court Opens Session In Vancouver

THE British Columbia Court of Appeal will commence its annual Fall sitting in Vancouver today, when judgments of cases heard by the tribunal at Victoria in June will be handed down.

Prominent among the twenty-eight cases to be heard by the Court of Appeal in Vancouver will be an appeal, from a four-year sentence passed upon Angus Nicholson, for manslaughter, and an appeal by Joe Sankey, Indian, granted a new trial on the charge of murder, for a change of venue.

The former conviction arose from the death of Marshall Douglas in a Vancouver hotel on April 5 last; in the latter case, Sankey is charged with the murder of Loretta Chisholm, a school teacher, at Port Essington, in 1926, and his counsel is seeking a trial in Vancouver in place of Prince Rupert.

RAIN SHATTERS 21-YEAR RECORD

PRECIPITATION FROM 8 P.M. SUNDAY TO 7 P.M. YESTERDAY 1.73 INCHES

Mark Stands as Third Highest for October Since Bureau Was Established

Victoria's rainfall for the twenty-three hour period which ended at 7 o'clock last evening, was the heaviest for twenty-one years in the month of October. The total precipitation between 8 p.m. Sunday and 7 p.m. yesterday was 1.73 inches. Hitherto this has only twice been exceeded during October since the weather bureau was established here in 1874, the record being made on October 21, 1890, when the twenty-four hour rainfall yielded 2.50 inches, and the runner-up being October 25, 1906, when 1.83 inches fell in twenty-four hours. October 3, 1927, now stands third in the list. The 1890 rain did not confine itself to a twenty-four hour effort; within forty-eight hours there had been piled up 4.22 inches, the second twenty-four hours giving 1.72 inches, just a trifle less than yesterday's rain.

These figures, however, do not cite Victoria's record experiences in the way of wet weather. On November 28, 1909, 2.46 inches fell in twenty-four hours, and the following day 2.28 inches fell, making a total of 4.74 inches for forty-eight hours. These represent the heaviest two days' rain on record since 1874.

This week's rainfall has been more or less local to Victoria, as nowhere else along the Coast has quite such a heavy precipitation been reported. Seattle experienced a thunderstorm, but news from Vancouver and the West Coast indicates that the weather has been comparatively clear there. In the North the weather is turning colder, and this is spreading down over the Prairies and the Interior of British Columbia. Yesterday morning there was light frost at Kamloops.

Labor Federation Convention Opens

LOS ANGELES, Oct. 3.—The forty seventh and possibly most important convention of the American Federation of Labor got under way here today.

That the court injunction as used against Labor would be one of the principal topics discussed was made certain by the keynote address of President William Green. The Federation's executive said Labor did not presume to be above the law but would insist that it was not below the law. Measures of relief from the injunction, he said, would be recommended to Congress at its next session.

MAYOR OPENS RADIO SHOW

Hundreds of People View Finest Display of Apparatus Ever Assembled in This City

MINIATURE STUDIO ATTRACTS INTEREST

"The city is almost free from inductive interference, due to the co-operation of the Victoria Radio Club and the City Council," said Mayor J. C. Pendray yesterday evening in opening the fourth annual radio show of the Victoria Radio Club at the Crystal Garden. "Much has been done to eliminate commercial station interference and the city can now boast of receiving conditions second to no other Canadian city," he continued amid loud applause, finishing with a commendation of the broadcasting done by the local radio station, CFCT.

Several hundred people were present at the show which was participated in by fifteen radio dealers with exhibits of receiving outfits and accessories of the most modern design. Demonstration programmes were received during the evening and were listened to with interest by those who had come to see the finest display of radio apparatus ever gathered together in the city.

A short wave transmitter and receiver was operated by Mr. H. J. Cunningham, who accepted messages to all parts of Canada and the United States via the American Radio Relay League. The set derived its power from Bayerbuilt B batteries furnished by Mr. Douglas Ormsby, of the Canadian National Carbon Company. So carefully was the fifty-watt set installed and operated that it caused absolutely

Continued from Page 1

FRANCE AND U.S. DISPUTE TARIFF

Two Countries Appear Deadlocked in Negotiations for Tariff Settlement

PARIS, Oct. 3.—France and the United States appear deadlocked in the negotiations for settlement of the pending tariff controversy. Publication today of aide memoires, exchanged recently, indicate that that France continues to demand assurances of reciprocity in the negotiations, while Washington in its aide memoir delivered at the Foreign Office last week, insists upon most favored nation treatment.

France, in her latest aide memoire on the tariff, again reasserts the principle of reciprocity in the negotiation of customs treaties. She does not complain of being discriminated against by the United States, but does contend that she suffers at the same time as other states from a restrictive regime which, because of the character of her production, affects her more than the others.

The latest French note dated September 30 was made public at the same time as the French note dated September 19, and the United States reply.

It rejects the figures of the 1921 export trade as a proper basis of comparison, because France was then suffering, it declares, from devastation and was incapable of exporting normally. These 1921 figures were used in the United States note as the basis of a comparison showing that France was exporting more now than she was then.

Tree Top Kills Logger

CHILLIWACK, Oct. 3. — Angus Brunwall, twenty-five, of Sperling, was killed today at the camp of the Campbell River Logging Co., near Vedder Crossing, when the top of a cedar tree being felled snapped off and flew back, striking him.

RIVER FLOOD SPREADS FAR OVER KANSAS

Verdigris Waters Now 43 Feet Above Record of Last April—Families Are Driven From Homes

HEAVY LOSSES TO CROPS AND STOCK

Crest of Worst Flood in Southeast Kansas Is Approaching Two Towns—Railways Washed Out

KANSAS CITY, Mo., Oct. 3.—The crest of the Verdigris River's worst flood in Southeast Kansas was nearing Independence and Coffeeville tonight after having driven hundreds of families from their homes, caused heavy losses in crops and livestock, and disrupted railroad and highway traffic.

The rampaging Elk and Fall Rivers, which poured record volumes of water into the Verdigris upstream, were receding tonight, leaving thousands of acres of farm land inundated.

RIVER RISES 43 FEET

At Independence late today more than 100 families had been driven from their homes as the Verdigris reached a stage of forty-three feet ten inches, six inches above the record of last April. All roads except one were closed.

Neodeshaw, Kas., was virtually isolated as water from the rapidly rising Verdigris early today spread for several miles in every direction.

The first train service since Saturday was given Elk City this afternoon as the Elk River receded. Washouts at various places in the territory caused the routing or suspension of many trains on the Missouri Pacific, Frisco, M. K. & T. and Santa Fe.

WEST AFRICA'S CHIEF ARRIVES

GOVERNOR SPEAKS IN MONTREAL OF PROGRESS MADE BY DEPENDENCY

Will Discuss Possibility of Direct Steamship Service With Ottawa Ministers

QUEBEC, Oct. 3.—The erection of sixteen public hospitals, important improvements in the educational system of the country, and the building of 250 miles of railway, 3,800 miles of motor roads and the new harbor of Takoradi, were cited by Brigadier-General Sir Gordon Guggisberg, K.M.G., D.S.O., Governor and Commander in Chief of British West Africa, in an interview on his arrival here on the Ss. Montroyal, as indications of the great progress that has been made by that part of the Empire since 1911.

Sir Gordon is a Canadian by birth, born in Galt, Ontario, fifty-eight years ago. While he intends visiting the scenes of his boyhood, the principal purpose of his trip to America is to study the educational system of the negro colleges of the United States. He also intends visiting McGill University and the University of Toronto and, if possible, will discuss with the Government at Ottawa the possibility of establishing a direct steamship service between Canada and West Africa.

Cats and Dogs in Constantinople To Be Inspected

CONSTANTINOPLE, Oct. 3.—The new public health bureau here, avid for more worlds to reform, has hit upon domestic pets as a menace to be grappled with. Every cat and dog, cow and canary, pet mouse or pet anything, must be provided with a health certificate, issued by municipal doctors.

U.S. TAKES ISSUE ON DUTIES CHINA ADDS

LONDON, Oct. 3.—A Reuter's dispatch from Shanghai says that it is understood that Washington has instructed American Consuls in the future to refuse to pay other than the established Treaty Customs duties and that Great Britain is taking a similar step.

The Treaty Customs duties are five per cent ad valorem plus the two and a half per cent tentatively agreed upon at the Washington Conference, plus two and a half per cent on luxuries.

Seattle Collector Dies in California

GLENDALE, Cal., Oct. 3.—Judge Millard T. Hartson, collector of Customs at Seattle, died today in the Glendale Sanitarium. He was seventy-one years old.

Campaign for Election Of President of Mexico Becomes Armed Conflict

Chief of Staff in Capital of Country Leads Mutiny in Army—Opposition Candidates Attempt Military Revolution—Orders Given to Arrest Their Supporters

Government Professes Confidence Revolt Will Be Promptly Crushed

NEW YORK, Oct. 3.—Mutiny of several army units in Mexico City has brought the Mexican Government, under President Plutarco Elias Calles, face to face with a revolutionary movement, mutterings of which have been heard from time to time of late. From the Mexican capital at 4 o'clock this morning came word that three companies of twenty, comprising the Mexico City Garrison, had marched out at midnight and taken the field. Their destination was believed to be Puebla.

Efforts to reach the Mexican capital by direct telegraphic communication up to this evening were without avail owing to reported interruptions of the lines beyond the Texas border,—whether by censorship or disrupted facilities is not known.

There were late reports coming by way of Nogales, Ariz., that martial law had been proclaimed in Mexico City, that airplanes had been sent out in search of the mutineers and that additional officers and men had joined their ranks.

From Vera Cruz it was announced that all train services on the Mexican and Interoceanic Railway, connecting Vera Cruz with Mexico City, as well as all branch lines, had been suspended.

Reports from Vera Cruz also intimated that risings had occurred at several places, and that Federal forces had been dispatched to various points by the chief of military operations.

POLITICAL FREEDOM

NOGALES, Ariz., Oct. 3.—Orders to arrest all known sympathizers of General Arnulfo R. Gomez, Mexican presidential candidate, who with Francisco Serrano, also a candidate for president, is accused of instigating a mutiny of Federal troops in Mexico City, were received by Gen. Pablo M. Macias, commandant of the Nogales, Sonora, garrison, late today. Unconfirmed reports told of uprisings today in the States of Oajaca and Puebla, but it is not known whether they have any connection with the alleged Gomez-Serrano mutiny.

MAY STOP ELECTIONS

Mexican leaders of Nogales, Sonora, predicted that in event of charges against the two presidential candidates being proved it was probable that all political activity would be stopped at once under orders of the Secretary of War. Advices to the Nogales commandant said that the military had established martial law in Mexico City.

Until yesterday Gen. Almado was chief of staff of the Mexico City garrison.

Orders were relayed from the Secretary of War in Mexico City to Macias by Gen. Francisco Manzo, Sonora corps area commander, with headquarters at Ortiz. Inasmuch as Sonora is still under martial law, the order is expected by Mexican officials to result in a roundup of members of the opposition parties.

CHIEF OF STAFF LEADS RIOT

Dispatches received at Nogales said today that after Gen. Almado led three regiments of Federals out of Mexico City early today, many other officers and men joined his ranks.

Order was restored immediately, however, by loyal Federal troops. Almado is said to have marched the mutineers toward Puebla.

The revolters were followed out of the city by a heavy detachment of Federal troops under Gen. Joaquin Amaro and two squadrons of airplanes.

General Alvaro Obregon, former President of Mexico, whose candidacy for re-election has been opposed bitterly by Serrano and Gomez, was reported safe in Mexico City, while Gen. Gomez was believed to be at Toluca, and General Serrano at Puebla, reputed stronghold of anti-Obregonists. Both cities are near the Mexican capital.

GENERAL OBREGON

MEXICO CITY, Oct. 3.—Characterizing today's outbreak as a revolution, General Alvaro Obregon declared it was a complete failure and would be crushed within a few days.

He charged that Generals Serrano and Arnulfo Gomez were responsible for the movement.

Gen. Obregon then promised in his statement tonight, that if the revolution were not crushed as he predicted he would demonstrate his loyalty to the Calles Government by ceasing his campaign for the presidency and would take the field as a soldier fighting for the Calles Government against the rebels.

The President and General Obregon worked throughout Sunday night preparing military plans to defeat the revolution, and they were in conference today for the execution of their plans.

OFFICIAL STORY

MEXICO CITY, Oct. 3.—Admission of the revolt of troops at Torreon, and an attempted outbreak at Vera Cruz, is contained in a statement issued by President Calles today.

The statement says one battalion,

Continued on Page 2

MAIL SERVICE MAKES GROWTH

Postmaster-General in Vancouver States That 40,000 Rural Mail Boxes Are Coming for West

TRANSCANADA TIME TO BE SHORTENED

VANCOUVER, Oct. 3.—Tenders for the opening of a greatly increased rural route postal service in British Columbia are now being called by the Dominion Government, and the scheme will be in operation in the near future, according to a promise made by Hon. P. J. Veniot, Postmaster-General of Canada, in the course of an address to the Laurier Club here Monday. He stated that 40,000 mail boxes have been ordered for rural route purposes and of these three-quarters will be installed in the Middlewest and British Columbia.

TRANSCANADA BY AIR

Indications that a transcanada air mail service is being considered by the Dominion Government were apparent when the speaker in telling of the development of the postal service that the present speed of mail coming from Montreal to Vancouver of five days would be considerably shortened if the present experiments being carried on in the East meet with success.

Hon. Mr. Veniot left for New Westminster from where he will proceed across the boundary to study new United States postal methods. After visiting Victoria he will pass through Vancouver on his return trip eastwards Thursday.

ALL TOGETHER

Co-operation on the part of the western and eastern provinces of Canada in urging a united spirit throughout the Dominion was advocated by the Postmaster-General, who stated that equal prosperity in all parts of the country was advisable. He expressed himself as impressed with the potentialities of Vancouver Harbor and declared that in the near future it would be one of the most important points of the British Empire.

PEACE RIVER

"I know that there are difficulties regarding the development of the Peace River Railway. I have gathered as much information as possible from different sources, many of them uninterested parties, and when the matter comes before the council at Ottawa I will be able to discuss the matter from a broad standpoint with the idea that the development of Vancouver tends to the prosperity of the Dominion as a whole," Hon. Mr. Veniot said.

"It is my intention to return next year. I will try to go more fully into the problems that we, as members of the Government, have to deal with here. No public minded man should satisfy himself by making decisions in his office, he should travel over the country."

MR. ROBB URGES PUBLIC ECONOMY

REGINA, Oct. 3.—Submitting to his constituents his record as Minister of Railways during the period which has elapsed since he last spoke in Regina, and pledging his word that the Hudson Bay Railway would be finished and Churchill was the logical port, Hon. C. A. Dunning spoke here tonight. Hon. J. A. Robb, Minister of Finance, also addressed the meeting and outlined the record of the King Government in matters of finance. Hon. Mr. Robb stated that the policy of the Government today was the policy it had put into practice when it took office—sound, sane economy in the public affairs of the Dominion, reducing and eliminating expenses, providing for a rainy day.

WE CARRY LADIES' GUARANTEED PURE SILK HOSE

The New Mikado Tie

A three-eyelet tie that is surprisingly smart and will be found comfortable fitting.

In brown calf and patent calf with Cuban heels..... **$6.50 and $7**

CATH CARTS

We Can Fit and Suit You
1206 Douglas Street
Phone 1125
WM. CATHCART & CO. LTD.

ROOF! ROOF! ROOF!

Leaking Roofs should be attended to immediately. We can guarantee the best work and can give any job prompt attention.

Phone 815 **H. R. BROWN** 638 View Street

ANNOUNCING FALL OPENING
Diggon's Dennison's Studios
Tuesday, Sept. 27, 2-5 and 7-9 p.m.
You Are Cordially Invited

DON'T NEGLECT
Plumbing Repairs
Estimates on All Plumbing and Sheet Metal Work
Young & Pottinger
Phone 215 2639 Douglas St.

Hill's Drive Yourself
(Our Cars take you there and bring you back.)
Fords, Chevs, Stars, Studebaker and Moon
PHONE 5776 731 VIEW ST.

Beauty Of Hair and Skin Preserved By
Cuticura
Soap to Cleanse Ointment to Heal

EXPERIMENTAL FARM RECEIVES ADDITION

OTTAWA, Oct. 4.—It is reported that the Booth farm, adjoining the Central Experimental Farm here, has been purchased by the Dominion Government to enlarge the Experimental Farm. The deal is understood to involve some 400 acres, for which the Government is paying the Booth estate in the neighborhood of $200,000.

Plane to Start Tomorrow Over Azores Route

NORDERNEY, Germany, Oct. 3.—The take-off of the new Junkers triple-motor hydroairplane, D-1239, on its proposed transatlantic flight has been fixed for daybreak tomorrow. The plane will attempt to reach the United States by way of the Azores.

The crew will consist of Frederick Loose, pilot; Starke, radio expert, and Loewe, as mechanic. Flittner will not likely go. The plane carries a wireless sending and receiving set.

Lift Lock Designer Dies in Peterboro

PETERBORO, Ont., Oct. 3.—Designer of the largest hydraulic lift locks in the world at Peterboro, Richard B. Rogers is dead here at the age of seventy years. It was during Mr. Rogers' term as supervising engineer of the Trent Canal system that he carried through the monumental project.

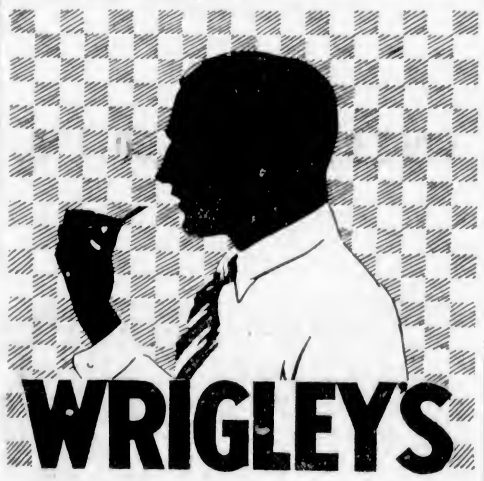

For a lasting and refreshing treat after smoking or when you can't smoke.

Flavored with the juice of fresh mint leaves, WRIGLEY'S SPEARMINT has a tang and zest to brighten your whole day!

It keeps teeth clean and white, breath sweet, soothes the throat, allays thirst and aids digestion.

After Every Meal

Kirkham's Grocerteria
749-751 YATES STREET

TUESDAY'S SPECIALS

Del Monte Peaches, 2s, per tin	19¢
Choice Malaga Seeded Raisins, 2 large pkts. for	25¢
Certo, for making Jam and Jelly, per bottle	32¢
Swift's Sliced Premier Bacon, per lb.	53¢
Heinz Sweet Mixed Pickles, per half pound	15¢
Empress Pure Spices, all kinds, including Mustard, per tin	10¢
California State Asparagus, per tin	17¢
Armour's Cooked Corned Beef, 1s, per tin	19¢
Choice Cooking Pears, 6 lbs. for	25¢
Italian Prunes, No. 1 Pack, per crate	$1.00

Store Open Evenings for the Sale of Fruit, Butter, Bread, Eggs, Confectionery, Tobacco, Cigarettes

LINER BECOMES SHARK FACTORY

THIRTY TONS OF FISH ARE RAW MATERIAL FOR DAY'S WORK

Strange Vessel Hunts in Waters Off Australia—Once Convoyed Submarines in War

LONDON, Oct. 3.—Thirty tons of sharks a day can be dealt with, after they have been caught in nets, like herrings, by the Istar, a wonderful vessel that recently anchored in the East India dock.

Canvas awnings cover her decks. The crew is busily engaged in placing lengths of canvas along her bulwarks to prevent inquisitive eyes from prying into her secrets. Even the glass portholes are painted over. Uniformed commissionaires are on sentry-go at the top of the companion ladder. A large printed notice forbids entrance.

Ten large and strangely-fashioned motorboats and rows of gigantic jars of oil give a hint of the purpose of this remarkable ship.

The Istar is a floating factory. She sails to the shark-infested waters of Western Australia, where from motorboats the crew engages in contests with giant sharks, which dash so fiercely to escape from the nets that their gills become closed and they are suffocated. They are then hauled aboard, and the factory department begins work.

One process extracts the oil, another cuts off the fins and other portions that are much prized in some countries as gastronomic delicacies, another prepares leather from the skin, and another collects fertilizers and other valuable by-products.

The Istar has come to England with the products of a recent shark-ing trip. She will shortly leave again for the Australian seas.

An interesting history, quite apart from her present occupation, attaches to the Istar. She was built in 1897 for a wealthy vineyard owner, who, it is said, spent $300,000 a year on her upkeep. The American navy chartered her during the war, mounted her with six-inch guns, and used her as a convoy for submarines.

UNITY ASSURES PORT'S FUTURE

Continued from Page 1

While this had been the case as far as the Eastern ports were concerned, there had gone through the Port of Vancouver only 58,763,000 bushels. While there was this limited amount shipped through the Port of Vancouver, it was noteworthy that there was the largest percentage increase made by that port last year of any of the ports, even in the East.

The figures indicated, Mr. Ivel remarked, that about one half of the wheat of the Canadian Prairies went through the ports of the United States. While this condition existed, the fact remained that the Pacific ports were a thousand miles closer to the Prairies than were the Eastern ports.

It was therefore reasonable to expect that with time and with the more equitable freight rates that were hoped for, the increase in the wheat shipments by way of Pacific ports would soon increase radically. This, said he, would be all the more likely to come were flour mills located on the Pacific Coast to provide for the export of flour.

STRATEGIC POSITION

Mr. Ivel then graphically pictured the position of the Port of Victoria in its strategic position. There was a coast line of 285 miles on the coast of the Mainland of British Columbia that was barred to traffic except by way of the Straits of Juan de Fuca, which would thus pass the Port of Victoria. The harbor of Victoria and that of Esquimalt were shown to be of the most excellent character. At the same time there was the Royal Roads which formed an anchorage for ships which might be awaiting charter. This factor, he alluded to, as a most important feature.

OPTIONAL PILOTAGE

But in additional to the physical features that played such an important part in the development of the shipping, there were other very important features that were not to be overlooked in this matter. There was optional pilotage for ships entering this port and at the same time the insurance was less under certain classes of the trade. There was also quarantine convenient.

Then in the matter of shipping, there were advantages with this port that were not to be lost sight of, which pertained to the convenience to the markets of the world. The Canadian National was able to lay down grain in the port of Victoria for less than it could take it to Vancouver. Victoria was 500 miles closer to the Panama than was Prince Rupert, and at the same time it was 130 miles less from Edmonton to Victoria than from Edmonton to Prince Rupert. The advantage between the city of Edmonton and the Panama was thus 630 miles in favor of Victoria as compared with the port of Prince Rupert.

But in addition to this there were better grades to the Coast from Lucerne on the Canadian National to Port Mann than to Prince Rupert, there being 355 feet of a rise in the case of the line to Prince Rupert as compared with fifty-nine feet from Lucerne to Port Mann.

ISLAND RESOURCES

The resources of Vancouver Island were such that there should be a wonderful creation of trade right within reach of this port from this area alone. Vancouver Island could produce, he said, one billion feet of lumber a year for 100 years without the need of resorting to the results of reforestation. In the line of minerals it has a rich showing of the economic minerals and products related to it, including coal, copper and iron and cement. Last year there was an output of fish products of $5,000,000. In agriculture, in the matter of small fruits and other intensive forms, there was $1,000,000 represented.

All of this, said Mr. Ivel, should be possible to be brought within the realm of being tributary to the port of Victoria. This, with the great territory surrounding Edmonton, which should supply a large complement, was sufficient to make this port one of the greatest possible.

ORIENTAL TRADE

The growth of the Oriental trade was alluded to by Mr. Ivel, who quoted from The Colonist in giving the information that the total trade with Japan which was enjoyed by Canada had been last year $33,125,000. Of this, $25,000,000 was in exports from this country. The last year had shown an increase of nearly $2,000,000 alone in the matter of exports, while in imports it was something like $1,000,000. The total trade was something like 1,200 per cent over what it was in 1914.

In making a plea for attention being given to the development of the port, Mr. Ivel said that every harbor was doing it. In Japan and China this was noticeable, and there was a commission at work for China, examining into the ports of the world with the idea of getting the very best available.

The matter of harbor development had originated in England. It had been to that country that the nations that had developed their shipping facilities had turned to learn the lessons of experience.

It was the port of Liverpool that had developed the idea of modern harbor facilities. In 1590 boats were unloaded by lightering at Liverpool. In 1750 the first of the docks was built. In 1858 the first harbor board, or authority, was created, and this year, under that authority, the King had been called upon to open the greatest dock in the world.

He did not believe that the situation was such at Victoria that it was against the creation of a great port here. It was the first and the last port of call in the matter of ocean shipping coming to and leaving this coast. This, the history of modern shipping showed, was a matter of greater importance than that of being only the end of steel on tidewater.

Mystery Knight Dies

LONDON, Oct. 3.—Sir James Denham, known as the "Mystery Knight," died at Hove today.

The creation of Denham's knighthood in 1921 was for several days a puzzling sensation because of the difficulty of identifying him, since he figured in the honors list as "Wm. D. Denham, author and writer," and none of the literary year books included his name.

HEAD-FIX
FOR
Sick and Nervous Headaches
NEURALGIA and RHEUMATIC PAINS
NO OPIATES or INJURIOUS DRUGS
Just what your physician might prescribe in capsule form.
At all druggists
35c PER BOX
THE VANCOUVER DRUG CO., LTD., Special Agents.

CARRIED WIFE TO BED

Suffered So She Could Not Walk. Restored to Health by Lydia E. Pinkham's Vegetable Compound

Minesing, Ontario.—"I am a practical nurse and I recommend Lydia E. Pinkham's Vegetable Compound to suffering women. For three months I was almost helpless and could not sit at the table long enough to drink a cup of tea. Many a time my husband carried me to bed. I would be so weak. Then he read in the paper of a woman suffering as I did who got better after taking the Vegetable Compound, so he went and got it for me. When I had taken three bottles I was just like a new woman and have had splendid health ever since. When I feel any bearing-down pains I always take it; sometimes a half bottle or whatever I need. It is my only medicine and I have told many a one about it. Any one wanting to know more about Lydia E. Pinkham's Vegetable Compound, I will gladly write to her. I do all I can to recommend it for I feel I owe my life and strength to it."—Mrs. NEAL BOWSER, R. R. 1, Minesing, Ontario.

Do you feel broken-down, nervous, and weak sometimes? Do you have this horrid feeling of fear which sometimes comes to women when they are not well? Lydia E. Pinkham's Vegetable Compound is excellent to take at such a time. It always helps, and if taken regularly and persistently will relieve this condition. C

Triplets Six Months Old and Thriving

Here Are the Only Canadian Triplets, Six Months Old and Doing Fine. They Are Margaret Muriel, Norma Mary and Betty Jean, Daughters of Mr. and Mrs. C. E. Mars, of Brantford, Ont.

Campaign for Election of President of Mexico Becomes Armed Conflict

Continued from Page 1

acting under General Serrano's orders, revolted at Torreon, State of Coahuila. They were immediately attacked by loyal troops, and after a battle lasting three hours were defeated. All the rebel officers were taken prisoner, and the soldiers disarmed. The rebels are being court-martialed.

At Vera Cruz two regiments, acting under orders of Gen. Arnulfo Gomez, attempted a revolt. In another statement President Calles confirmed the statement that General Gomez and General Serrano are attempting to create a revolution.

He predicted that both will be captured and properly punished within forty-eight hours. Two thousand loyal troops left Mexico City this afternoon to overtake 800 rebels of the Mexico City garrison.

The soldiers are reported by airplane to be near Texaco, not far from the Federal capital.

CANADA HAS PART TO PLAY

Continued from Page 1

ST. LAWRENCE WATERWAY

Referring to the St. Lawrence-Great Lakes deep waterway project, Mr. Phillips said: "I wish to make it clear that the navigation aspect is the primary object to be attained by the Federal Government in this project. In view of the vast resources in the Northwest of Canada still to be developed, my countrymen have thought it likely that Canada would have a similar interest in this great project. We have asked our friend and neighbor to the north to consider joining with us in a discussion of ways and means, to the end that this waterway may be realized in our generation. This is the only purpose of the United States.

TERRITORIAL CONTROL

"While I am on this subject, will you allow me to quote one sentence from an address by Mr. Hoover, the Secretary of Commerce, delivered before the New Haven Chamber of Commerce at New Haven, in March last. He says:

"'It has been suggested by someone that if we jointly undertake to construct this great enterprise, it would imply joint American control with Canada over the Canadian territory and that such joint control would be repugnant to the Canadian sense of independence. I may say at once that it would be equally repugnant to the American people, and no such suggestion has ever once come from the American side. Our existing improvements along this whole waterway do not, nor have they ever, implied such an invasion of rights.'"

MAYOR OPENS RADIO SHOW

Continued from Page 1

no interference to the numerous radio receivers in operation in the auditorium.

MINIATURE STUDIO

A miniature of the studio of station CFCT, complete with draperies, microphone, piano and furniture, commanded considerable attention, having been built by members of the staff. Decorated stands with their complement of rich looking cabinet outfits and strains of music from many coast stations served to transport the spectators from the cares of everyday life to fields of pleasure.

The Canadian General Electric Co., Ltd., represented by Jameson Motors, Ltd., Island distributors for Radiola sets and accessories, had one of the finest exhibits in the show. Radiola 28, a superheterodyne outfit with inclosed batteries and a loop aerial as an integral part of the set, commanded much attention with its single dial control facilitating operation even by a person with no knowledge of a receiver. Other outfits included Radiola 20, a five-tube set where the volume and tone of seven tubes is attained by a special circuit. Radiola 17, a seven-tube batteryless set which has only to be connected to the electric light socket, was the centre of attraction. This set is the culmination of five years' experiment by engineers of the Canadian General Electric radio laboratory. The 100 A loud speaker, which contains a special tone clarifier, was much in evidence throughout the building, part of the radio music during the evening being delivered from this type of speaker which is claimed to have full rounded natural tones for every form of music.

LIGHTS EFFECTIVE

E. G. Prior & Co.'s exhibit of Westinghouse sets and accessories was arranged on the stage at one end of the building, decorated with an array of colored lights. Prior's are now distributors throughout the province of Westinghouse products, which are supplied also to eight local dealers. Sets on display ranged from a six-tube batteryless outfit, which is becoming increasingly popular, to five-tube desk and table sets resplendent in highly polished cabinets.

Marshall Wells B. C. Ltd. display of the DeForest Crosley radio receivers was attractively arranged and included sets of from three to seven tubes, both with batteries and designed to operate from the electric light socket. Ultra musicone loud speakers in models including those on pedestals and for table use were arranged in groups around the sets.

An orthophonic loud speaker built into one of the larger DeForest Crosley sets provided music during the evening. Its deep full tone drew much favorable comment.

A LARGE DISPLAY

Mackenzie, White & Dunsmuir, B. C. distributors for King radio sets and accessories, had a large display of cabinet outfits, including the popular King console model, fully screened against stray currents. Several of the sets had built-in loud speakers and ample space for batteries or battery eliminators. Accessories included Unitron trickle chargers, Greene B eliminators and loud speakers of several designs.

SUNSHINE AIDS ST. LOUIS CITY

Work of Removal to New Homes Proceeds Rapidly—Relief Funds Rapidly Subscribed

ST. LOUIS, Oct. 3.—Sunshine today gave impetus to the work of removing residents of the tornado-stricken area to new homes.

Red Cross estimates seventy-five per cent of the 2,000 families requiring removal had found shelter elsewhere.

The cost of removal, sustenance for hundreds of families, and rehabilitation work to follow, is to come from the Red Cross tornado relief fund, which today reached a total of $380,000, with indications the goal of $500,000 would be reached by Wednesday.

"We have the emergency situation in hand," said Bert P. Lang, general chairman of the tornado relief committee, "but the big problem is the rehabilitation work which will not get under way until later in the week."

With the death list stationary at eighty-five, funerals of victims continued today with more than thirty scheduled. Of the approximately 200 injured, who are still in hospitals, not more than forty-eight have injuries which might develop fatal complications.

CONFLICT COMING ON SUGAR DUTIES

OTTAWA, Oct. 3.—Another field day is to be held before the Tariff Advisory Board at Ottawa, October 25, when applications for increased duties on sugar, and corn, and cane syrup come up for public hearing, together with an application by William Thrasher, Saskatoon, for a decrease in the preferential rate on sugar and for the abolition of the Dutch standard. An application by the British Columbia Sugar Refining Company, Ltd., for upward revision of tariff items on corn and cane syrups, is receiving a third hearing on the same date.

GEESE FLY EARLY TO EAST ENGLAND

WELLS-NEXT-THE-SEA, Norfolk, England, Oct. 3.—The hot spell in New York means nothing to the wild geese from the far north. They are arriving here by the thousands three weeks earlier than usual. This has led fishermen and those who hunt the wild fowl, to predict the severest Winter in half a century.

Piles Go Quick
No Cutting or Salves Needed

External treatments seldom banish piles.

The cause is inside—bad circulation.

The blood is stagnant, the veins flabby.

The bowel walls are weak, the parts almost dead.

To quickly and safely rid yourself of piles you must free the circulation—send fresh, healthy blood to the raw, sensitive membranes. Internal treatment is one safe method. Ointments and other external treatments can't give lasting relief.

J. S. Leonhardt, M.D., a specialist, set at work some years ago to find a real internal remedy for piles. He succeeded. He named his prescription HEM-ROID, and tried it in hundreds of cases before he was satisfied. Now HEM-ROID is sold by druggists everywhere under guarantee. It is a harmless tablet, easy to take, and can always be found at Vancouver Drug Co. and MacParlane Drug Co., who will gladly refund the purchase price to any dissatisfied customer. (Advt.)

Men's Pyjamas

For Winter Wear

Restful sleep depends much upon pyjama comfort. Our pyjamas are well tailored of quality English fabrics, with or without collars, and many pleasing designs to choose from.

Flannelette.....**$2.50** to **$4.00**
Ceylon Flannels..**$3.75** to **$4.50**
Flannels.....**$7.00** to **$11.00**

W. & J. Wilson
Clothiers to Men and Boys
1217-1221 Government Street Established 1862

International Fox and Fur Show
October 26-27-28, 1927
To Be Held at the
WEILER BUILDING
Next to Crystal Garden, Victoria, B.C.

Classes Arranged for Silver, Blue and Cross Foxes. Also Muskrats, Mink, Raccoon, Dressed Furs, Etc.

Catalogues Can Be Had by Applying to:
N. A. Moore, 3266 Whittier Avenue, Victoria, B. C.

A REAL SLEEP BARGAIN

We offer a special bargain in Simmons White Felt Mattresses, full size only, stitched roll edge, with good quality art ticking. Buy one now, for with the advancing price of cotton we cannot offer this bargain again.
Special price $11.50

SMITH & CHAMPION
"THE BETTER VALUE STORE"
1420 DOUGLAS ST. Near City Hall LIMITED.

Juicy, Tender Meats

Why bother to rush out of the house? Just give us your order by telephone and receive a luscious, tasty steak, chop, or fowl of the quality that makes New England Market patronized by epicures.

Prime Ribs Beef, per lb.	22¢
Rump Roast Beef, per lb.	22¢
Pot Roast Beef, per lb.	10¢
Boiling Beef, per lb.	10¢
Leg Pork, per lb.	29¢
Shoulder Spring Lamb, per lb.	26¢
Lamb Stew, per lb.	15¢
Choice Boiling Fowl, per lb.	28¢
Beef Sausage, per lb.	10¢
Beef and Pork Sausage, per lb.	15¢
Pure Pork Sausage, per lb.	25¢

NEW ENGLAND MARKET
Phone 2368 750 Yates Street

The secret of clever Cooks

Is the wonderful *flavour* of the foods they prepare. Many thousands of the best cooks daily find that adding a little Bovril to any meat dish, does not merely *colour* it, but gives it that delicious flavour that "tickles the palate" and proves that—

BOVRIL

Puts BEEF in it

See the name on the bottle and refuse substitutes.

78

"They Have Arrived"

Birch Brooms

So many of our customer friends have been asking us for "Birch Brooms" that we, in keeping with our service policy, decided to bring these in.

This is the genuine article, right from England, where they are properly cured and made.

Get Yours Now!

Alcock, Downing & Wright, Ltd.

Successors to Hickman Tye

Wholesale Hardware and Plumbing Supplies

546 Yates Street Phones 58-59

Announcing the Appointment of

Bishop & McMillan

1751 Haultain Street, as British Columbia

Distributors For

Nelson Master Slab Roofs

Permanent Beauty — Permanent Protection — Sunproof — Windproof — Waterproof — Fireproof

See Our Display at E. E. Heath, 625 Yates St.

For Particulars Phone 4160 or 874

Victoria Baggage Company

H.M. Mail Contractors

OUR SPECIALTY

Furniture Moved, Crated and Shipped

Pool Cars for Prairies and All Points East

We Can Save You Time and Money. Largest Vans in the City.

Phones 2505 and 2506

510 Fort Street

Lunatic Suicides

SPOKANE, Oct. 3.—Leaping from second story window today without apparent injury, Nick Krainovick, a miner who came here recently from Wallace, Idaho, ran into a nearby soft drink place and shot himself through the heart.

Friends told police Krainovick had been confined in an Idaho insane asylum before coming here and that he had been raving most of last night.

Keep Your Floors Germ-Free

Poliflor WAX

Made by the Manufacturers of the famous "Nugget" Shoe Polish

SEVEN SECURE RECOGNITION

American College of Surgeons Reports Qualified Hospitals for British Columbia

TWO HERE ARE AGAIN LISTED

"The hospital standardization movement," said Dr. Franklin H. Martin, Chicago, director-general of the American College of Surgeons, "is now in its tenth year. Its growth has been phenomenal; from eighty-nine hospitals meeting the requirements, or 12.9 per cent, in 1918, to 1,803 hospitals, or 69.9 per cent, in 1927. This is due to the fact that the people of the United States, Canada, and other countries, where the movement is carried on, have been convinced of its worth both from the humanitarian and economic aspects. Every community must accept the responsibility of providing adequate care of the sick and injured. The only way possible to do this in a proper manner is through the acceptance and carrying out the principles of hospital standardization, as many of the hospitals in your community have done.

"Choosing your hospital when sick or injured is a most serious responsibility. This has been made easier in recent years through the publishing annually of the list of hospitals approved by the American College of Surgeons officially anonunced this morning. These approved hospitals stand for the right kind of care of the patient through the utilizing of the best means of diagnosis and treatment that modern scientific medicine can afford for the one out of every ten persons, or 12,000,000, who seek hospital care annually at a maintenance cost aggregating more than $1,000,000,000. Results count most. These are evidenced by the lower average days' stay of patients in hospitals, the gradual falling of hospital death rates, the minimizing of complications, and the improving of results generally.

"I am sure it is a great satisfaction for the people to know that the patient in a standardized or approved hospital is better assured of a prompt and accurate diagnosis, more scientific treatment, and an earlier return to normal physical condition if at all possible. This is what every patient is entitled to and is the responsibility of the hospital to carry out. It is quite true that under the new regime of hospital standardization during the past ten years, many hospitals, which might be in the past described as mere nursing homes, have been transformed into real scientific institutions where the patient's condition can be promptly diagnosed and treated. Here the patient can secure the benefit of the accumulated knowledge of all the medical profession through consultations, staff conferences, group study, and more thorough means of investigation and treatment rather than that of one individual as formerly in the practice of medicine. With this there has been a marked advance in medical science throughout America.

"The American College of Surgeons greatly appreciates this opportunity of officially announcing the list of hospitals approved for 1927. These hospitals have adopted the fundamental requirements for the right care of the patient and the rendering of the broadest community service as provided for in the minimum standard laid down by this organization, charged with the responsibility of the great movement known as hospital standardization."

The following hospitals in British Columbia have been awarded full or conditional approval in Class A. Conditional approval indicates that the hospital has accepted the requirements which result in the best care of the patient, but for lack of time or other acceptable reasons, have not put them fully into effect:

Victoria—Royal Jubilee Hospital, 268 beds; St. Joseph's Hospital, 165 beds.

Vancouver—General, 945 beds; St. Paul's, 300 beds, Shaughnessy Military, 300 beds.

New Westminster—Royal Columbian, 170 beds.

Kamloops—Royal Inland, 110 beds (conditional approval).

VANCOUVER MAN CALLED TO BAR

Mr. Justice Murphy Welcomes Mr. Charles W. Hodgson to Legal Profession in B.C.

In a brief ceremony before Mr. Justice Murphy in the Supreme Court here yesterday, Mr. Charles Walter Hodgson, of Vancouver, was called to the bar and admitted to the roll of solicitors.

Mr. Hodgson, who was successful in completing his examinations and articled time, was presented to His Lordship yesterday by Mr. William C. Moresby, president of the Victoria Bar Association.

Mr. Justice Murphy, in welcoming Mr. Hodgson to the bar, extended his congratulations, hoped he would be successful and would conduct himself in accordance with the ethics of the legal profession.

"The oath which you have taken will give you a conception of the high ideals which should rule, and do rule, I am glad to say, in the Bar of British Columbia," commented His Lordship.

Mr. Hodgson was articled in Vancouver to the firm of Ellis & Brown, and will immediately enter the profession as junior partner of Burton & Hodgson on the Mainland.

Glasgow Express Runs Into Elm Tree

LONDON, Oct. 3.—The 263 passengers in the Glasgow to London Royal Scot Express barely escaped disaster yesterday, when the train, rounding a curve near Carlisle, suddenly came in sight of a huge elm tree, which had been blown across the track by a sixty-mile gale.

Fortunately, the train was slowing on a steep upgrade, and the driver was able to avoid a bad crash, but was not able to prevent a collision with a big branch of the tree, which tore away the engine lamps and broke some windows. No one was injured.

New Residence of Australian Premier

Australian Premier's New Home. Since the Duke of York opened the new Australian Capital, Canberra, many buildings have been erected, chief among them being the home of Stanley Bruce, Prime Minister of Australia. This beautiful house, typical of Australian architecture, overlooks the new Parliament Buildings.

CONSUL-GENERAL VISITS VICTORIA

Comm. Pio Margotti, Senior Representative of Italy in Canada, Pays Official Calls

For the first time in the history of Victoria, an Italian consul-general paid a visit here, when Comm. Pio Margotti, of Montreal, Consul-General for Italy in Canada, came to Victoria yesterday to make a series of official calls.

The Consul-General was accompanied by Consul Masi, of Vancouver, and he was introduced to Lieutenant-Governor Bruce, to Premier MacLean and Mayor Pendray. He was invited by His Honor to lunch at Government House.

The Italian colony, which numbers about 200 in this district, took the opportunity of the visit to show Comm. Margotti some of the attractions of the city, though handicapped by a wet day.

SPANISH PLOTS

MADRID, Oct. 3.—A belated admission of the accuracy of reports that a revolutionary conspiracy in Spain, which miscarried, has just been suppressed, is made in a semi-official statement in today's Del Lunes. (Last Saturday it was officially denied that a rising had occurred.) A statement published today says that the revolutionary plot had ended with the arrest of conspirators, and the seizure of bombs and explosives. Complete calm prevailed throughout Spain, the statement says. The Government belief is that the movement was merely started "to justify the employment of certain funds, and to trick ignorant but prosperous dupes out of subscription money."

HUSKY BRINGS NEW HEALTH, WEIGHT TO FRANCIS AVE. MAN

Indigestion, Gas on Stomach and Other Ills Had Put Stanley Buckley in Poor Condition.

No wonder such a large number of Victoria people are using Husky, the wonderful medicine for the stomach, liver, kidneys and bowels, which is now distributed by the MacFarlane Drug Co. No, it is no wonder, for this medicine is not only a great relief giver, but is a real health and strength builder besides.

Mr. Stanley Buckley, 445 Francis Avenue, recently reported an experience with Husky which well illustrates the way this medicine is giving real and lasting help to Victoria residents. Mr. Buckley says:

J. B. NEALTON

"I was underweight and in a general run-down condition. I believe the trouble was largely coming from a bad case of indigestion with which I had been afflicted for some time. I was suffering much from gas on my stomach, this trouble afflicting me after every meal, it seemed.

"I have found Husky a great aid to digestion and since I've been using its treatment I have gained back the weight I lost while in such poor condition. Husky has improved my health in every way and I readily give it my endorsement."

Husky is a wonderful aid to digestion and relieves those common ills resulting from a disordered condition of the stomach, liver, kidneys or bowels, such as gas on stomach, headaches, dizzy spells, constipation, rheumatic pains, unsound sleep, nervousness and weakness.

Call at MacFarlane Drug Co.

In order that everyone may understand about Husky and its treatment, an expert from the Husky laboratories is now making his headquarters at the MacFarlane Drug Co., Exclusive distributors of Husky, and he will gladly explain this medicine to you and how the best and quickest results can be obtained from its treatment. Call on him today.

(Advt.)

King and Queen Drive In Sunday Snowstorm

LONDON, Oct. 3.—The King and Queen drove to church at Balmoral, Scotland, yesterday, in a snow storm. The whole of the British Isles experienced a gale over the week-end, with winds varying from fifty to seventy miles an hour, accompanied in the northwestern districts by very low temperatures.

Six deaths and many injuries were reported from falling trees, walls and chimneys.

LEATHER ADVANCE AFFECTS FOOTWEAR

Ten to Fifteen Per Cent Increase in Price of Boots and Shoes to Become General

People must prepare to pay more for their shoes.

This is the gist of the information contained in a pamphlet issued lately by the Shoe Manufacturers' Association and corroborated by local wholesale and retail shoe dealers. The advances in price, one of the latter told The Colonist, run from ten to fifteen per cent, and are traceable to several causes; because during the war there were great accumulations of leather in all the markets of the world; because when the slump came in 1920 and 1921 the curtailed demand for shoe leather cut the price to pieces; because there has probably never in history been a greater demand for leather for footwear, for automobile upholstery, for purses, belts, shopping bags, hats, gloves, and a host of other articles, and because, although all this increase in leather requirements has come about, there has not been a corresponding increase in cattle production to meet the needs.

"Not only are local wholesale and retail firms receiving notices from the manufacturers that prices are mounting, but travelers even after reaching here are receiving telegrams telling of further advances since they left head offices," local shoe dealers told The Colonist. "The retailers have practically cleaned out all their stocks bought at former prices, and are buying now in the new market at increased prices. Shoes will be from fifty cents to a dollar per pair higher in price."

The increases, it is explained, will affect the heavier shoes more than ladies' shoes and slippers, because the increase in the price of leather rather than the cost of workmanship is responsible for the advance. As there is more workmanship than leather in ladies' foodwear the prices of ladies' footwear will not be increased in the same ratio as the same prices for men's footwear and other heavy shoes that demand heavier types of leather.

The absorption of accumulated leather has been greatly accelerated in the last few years by the improved purchasing power of the European countries and the increased sale of leather in this quarter. Up until early in July this year Russia, for instance, had taken about 300,000 hides out of South America, as compared with about 75,000 hides for the whole of last year.

It is anticipated in the stock-growing districts of Canada that the higher price for leather may encourage the stock-growers to increase their herds, although the balance between supply and demand cannot be achieved immediately owing to the time that it takes for young cattle to grow.

MARCH KING IS GUEST OF GYRO

JOHN PHILIP SOUSA ENTERTAINS LOCAL CLUBMEN WITH RICH EXPERIENCES

Dance in Honor of "Red Widow" Cast Will Be Held on Thursday Night

Victoria Gyros honored Lieutenant-Commander John Philip Sousa, famous band conducter, whose internationally-known musical aggregation has performed in many lands, at their weekly luncheon gathering yesterday in the Chamber of Commerce Cafe.

Dr. Sousa, who was given a signal ovation by the local clubmen, proved a most admirable after-dinner speaker, and his stories of experiences encountered in London, Johannesburg, New York, St. Petersburg and other world centres, were greatly appreciated.

In introducing the speaker-guest, President Archie Wills stated that the Gyros were mindful of the great honor Dr. Sousa had conferred by accepting an invitation to attend their luncheon here. Dr. Sousa, he declared, was one of the outstanding musicians of the world today, and truly the March King, "the man who kept the whole world marching." The distinguished guest had composed 116 marches, three of them this year.

Gyro Syd Chiverall, manager of "The Red Widow" show, extended his thanks to all who took part in the recent Gyro production here. Gyro Art Kerr, who took a leading part in the show, was warmly thanked for the splendid way in which he performed his role, and was accorded three rousing cheers and a tiger.

Enjoyable vocal solos were rendered by Mrs. W. H. Wilson, who was accompanied at the piano by Mr. Jesse Longfield.

Mr. Austin John Alexander, optician, Hudson's Bay Company, was elected a member of the Gyro Club.

The Gyros will hold a dance next Thursday night in the Chamber of Commerce from 8 o'clock until midnight, in honor of the cast of "The Red Widow." Every member of the club, including Gyrettes, are invited to attend, whether they took part in the show or not.

DATES SET FOR TRIALS IN CITY

His Honor Judge P. S. Lampman Presides on County Court Day at Courthouse, Bastion Street

A short list of trials will be heard in County Court here this month. Dates for hearing of cases during October were set by His Honor Judge P. S. Lampman yesterday as follows:

October 10—Tiderington vs. Pierce, 10:30 a.m.

October 12—University School vs. Fisher.

October 17—Nicola Ermita (Sinnotti vs. E. Rainaldi (Shaw).

October 18 — Edwin Hornsby (O'Halloran) vs. H. E. Munday (Crease).

October 19—F. T. Scafe (Sinnott) vs. Harry Walker (Walls).

October 21—M. S. Inglis (Bass) vs. Dalhousie Mining Company, Limited (Tait).

October 25—J. J. O'Brien (O'Halloran) vs. C. & C. Taxi Service, Ltd. (Higgins).

Rex vs. Porter trial will be heard on Thursday next before Judge Lampman. Arthur Porter, the defendant, was committed for trial by Magistrate George Jay in the City Police Court, on a charge of committing a statutory offence.

Do Not Miss Our Ad in Tonight's Times and Tomorrow's Colonist

Women's Raincoats

In Many Smart Styles and Attractively Priced

Inclement weather and the barometer still low, prompts women to make an immediate purchase of that new raincoat. We have ready for your inspection a very excellent selection of—

Women's English Raincoats in Plain Colors and Novelty Designs

—that will be sure to meet with your approval. Make your selection now while stock is at its best. Wonderful price range and wonderful values from

$4.95 to $25.00

Angus Campbell & Co.

1008-10 GOVERNMENT STREET

Oak Bay Bungalow

$3,500.00

5 Large Rooms and Panelled Hallway, Open Fireplace, Cement Basement and Furnace, Attractive Garden. Situated South of Oak Bay Avenue. Splendid Value.

High Fairfield

$4,800.00

A New Stucco Bungalow and Garage, artistically decorated. The very latest design. Beautiful garden with rockeries and fish pond. Stands high with fine view. It will be a pleasure to show this desirable property.

COLES, HOWELL & CO., LTD.

SUCCESSORS TO

Real Estate **ARTHUR COLES** Insurance

1205 Broad Street Phone 65 Victoria, B. C.

Buy BAPCO Floor VARNISH

"The old Reliable"

This Week at special **sale prices**

See your BAPCO dealer today

PRODUCERS SAND AND GRAVEL COMPANY, LTD.

SAND AND GRAVEL

Scientifically graded and washed with fresh water. Largest capacity in Canada.

1902 Store Street Phone 386

WOOD

Best Fir Millwood

$4.25 per Cord Load; C.O.D., $4.00

Kindling

$4.00 per Cord Load; C.O.D., $3.75

LEMON, GONNASON COMPANY, LTD.

Phone 77 2624 Government St.

"Poker Hands"

are now packed with

MILLBANK

THE QUALITY CIGARETTE

The Daily Colonist

Established 1858

The Colonist Printing and Publishing Company, Limited Liability.

J. L. Tait, Business Manager.

Subscription Rates by Carrier and by Mail in Districts Contiguous to Victoria, Served by Colonist City Carriers:

Yearly	$12.00
Monthly	1.00

Subscribers in ordering change of address should be particular to give both old and new address.

Subscription Rates by Mail:

To Canada, Great Britain, the United States and Mexico, except districts as above:

Yearly	$6.00
Half-Yearly	3.00
Quarterly	1.50

All subscription rates payable in advance. Mail subscribers are requested to make all remittances direct to The Daily Colonist.

Tuesday, October 4, 1927

THE WOOLEN INDUSTRY

From the sheerly economic standpoint there are considerations that must be taken into account in the establishment of a worsted spinning factory in this community. One of these is the minimum wage operative in the province affecting women and girls who would comprise two-thirds of the employees in any such factory. That minimum wage will necessarily increase the cost of production when that cost is considered in relation to the wages paid in similar industries elsewhere. Another consideration is the measure of protection afforded to the Canadian woolen industry. It must remain sufficient to insure the possibility of competing with the imported articles. The whole woolen industry in this country is dependent on the tariff policy of the present Government at Ottawa and if Mr. Mackenzie King wants, at any time, to shut down all woolen factories in the country all he has to do is to lower the woolen and worsted tariffs by another five to seven and a half per cent and the industry here will be dead.

A woolen or worsted project before it is established must be viewed from all angles, and especially examined with the closest exactitude when there is any proposal of civic aid towards its establishment. Not long ago an article appeared in a Seattle newspaper on the subject of why a woolen mill in that city was obliged to run twenty-four hours daily. The explanation was as follows: A Seattle tailor conceived the notion that he had been "making up" for too long and that the time had arrived to make the cloth instead. He established a spinning, weaving and dyeing plant—an up-to-date one. His loom was adapted for the weaving of all manner of cloths—men's wear, sports cloths, ladies' costume cloths, rags, blankets, and lastly, wool skirtings. The latter involve the minimum of expert designing or workmanship, yet it was in this line that he was working three shifts of eight hours with six months' work in hand. He was not bothering about the other cloths mentioned as there was no need for him to do so. In the United States the woolen manufacturer is assured of a protected market and a good return on his investment. On the other hand the Canadian manufacturer has to compete against the Old Country products which are admitted to Canada under a British Preference. That is the reason why woolen manufacturers in this country are having a lean time today.

The foregoing are the handicaps to be overcome if ways and means can be found for surmounting them. We know through the operations of the stores in this community that Yorkshire and the South of Scotland are heavy contenders in the Canadian market. The point to be determined is whether or not, through the products of a woolen and worsted factory established here, with a certain amount of civic aid, successful competition can be carried on with the imported articles. The problem before the Industrial Committee of the City Council, in its praiseworthy efforts to establish a woolen industry here, is to determine exactly what production will cost and what the different articles can be sold for and then to arrive at a decision on the matter. It is well within the bounds of possibility that the above noted factors can be overcome but all facts and figures relating to them should be made plain to the public in connection with the propect which is being so earnestly sought.

WHY WOMEN DEMONSTRATE

In Great Britain, political demonstrations by women have long been "news." The latest which took place in Trafalgar Square in August was no exception. Next day portraits of such speakers as Lady Astor, Lady Balfour of Burleigh, Lady Rhondda and Dame Millicent Fawcett appeared in the press. The press, though interested, was not entirely friendly. Part of it was gently patronizing, lightly chaffing those who had taken part in the parade, and making little jokes at the women's expense. Another part—and this to the women's movement of today is most dangerous—maintained that the activity was merely hysterical, since it is now unnecessary. The participants in the parade were told in one influential weekly journal that "all the strongholds of the enemy have been taken, all the big battles fought and won. Nowadays there is nothing left for the fighting feminist but to magnify minor grievances—into some semblance of the grand old causes."

"To rational women with occupations," writes Miss Cicely Hamilton in Time and Tide, "women who have certainly no time to waste upon grievances, but still take part in the feminist movement, it seems strange that any intelligent person should look upon the vote, which has never been anything but symbolic, as in itself 'a grand cause,' and at the same time so completely disregard the still unfulfilled endeavors and aspirations that lie behind it." The vote both before and after it was gained was simply the symbol of equal rights and opportunities for men and women in all departments of life; it gave women, for the first time, the means of asking for what they wanted, but it did not thereby fulfil their demands. Women still hold political demonstrations in England because the incompleteness of the English franchise is again a symbol—a symbol of the incomplete recognition of women as the equals of men.

The sense that the dignity of women's work has never been wholly acknowledged inspired such remarks as that of Miss Margery Fry during the discussions on the Oxford University Statute and women's place in that University: "Women do their best work when they are allowed to do it, not as women but as human beings." This is the impetus behind women's growing demand for employment unhandicapped by inadequate pay or unnecessary restrictions, and, above all, for work independent of such irrelevant considerations as to whether she is married or whether her husband has an income. The right to separate her public and private affairs as every man is allowed to separate his is no "minor grievance" but the test of a fundamental distinction—the distinction between a social chattel and an independent, responsible individual.'

Woman herself, long conscious of complete humanity, now desires only that others shall recognize it and honestly respect the implications of that recognition. The fight for acknowledgment now rather bores than enthrals her; its postponement seems an anachronism and a waste of precious time. Her goal is the work of citizenship which awaits her as soon as she is allowed to play her full part in the making of civilization. She continues to agitate, often a little wearily, only because she desires to abolish the need for agitation. The word "feminism"—a much maligned word which has come to stand for many irrelevancies, such as dowdiness and physical abnormality—still adequately expresses her true desires. "Feminism," as defined by Webster, is "the theory, practice and cult of those who hold the present laws, conventions and conditions of society should admit of and further the free and full development of women." Or, as a young political scientist the other day put it even better: "Feminism does not consist in an assertion of the abstract equality of all men to all women, and vice versa, but it does insist that each human being should find his or her level apart from predetermined status."

THE TOTALIZATOR

A correspondent of The London Times who has followed the use of the totalizator on race tracks in British Columbia has high praise for betting by this means. He believes that the introduction of the machine on British race tracks would be a great encouragement to the breeding of bloodstock, "as it would mean racing for much larger stakes and at the same time cut down the expenses of the owners and breeders, such as entrance fees, etc." One point raised in the argument against the use of the totalizator in England is that the odds on an odds-on favorite would be very much lower than the odds at present laid by the bookmaker. This is not the experience of the race tracks here. It rarely happens, with the use of the totalizator, that the favorite is at a shorter price than a shade worse than even money, because the public are always looking for long shots even when there is a hot favorite in the race. In fact, when the totalizator shows there is such a favorite, the tendency is for backers to gamble on the off chance of something else winning. The Times correspondent says:

"I would say that the sooner the totalizator is adopted in this country (Britain) the better in the interests of all concerned. The Government tax would be collected at practically no cost; the public would get fairer prices and pay less for admission to the courses; the racehorse owners and breeders and racegoers in general would obviously greatly benefit, as under the present system of betting the bookmaker contributes nothing to assist the general bloodstock industry. The totalizator would also help to solve the unemployment situation, and I would advocate employing as many ex-soldiers as practicable should the totalizator come into effect."

The granting of self-government to Ireland has not altered that country's trade relations with Great Britain. The latter is still the Free State's best customer. During the first seven months of the present year the Free State exports were £22,000,000, of which £21,000,000 went to Great Britain and Northern Ireland. The imports were £34,500,000, of which £26,250,000 were for Great Britain and Northern Ireland. Eighty-four per cent of the country's trade is with Great Britain.

According to a Government report the volume of helium available in Canada annually is 5,165,000 cubic feet, or about one-tenth of what is annually extractable in the United States. So far as is known, however, Canada has a larger available supply than any other British country.

The Weather

TEMPERATURES

	Min.	Max.
Victoria	44	52
Vancouver	46	60
Kamloops	30	44
Barkerville	18	42
Prince Rupert	34	56
Estevan	46	54
Atlin	34	36
Dawson	16	40
Portland	54	64
San Francisco	58	74
Seattle	44	48
Spokane	42	46
Vernon	29	44
Grand Forks	33	38
Nelson	30	44
Kaslo	31	45
Cranbrook	28	40
Calgary	32	46
Edmonton	28	44
Swift Current	36	42
Prince Albert	40	46
Qu'Appelle	30	46
Winnipeg	44	50

FORECASTS

Victoria and Vicinity—Fresh to strong westerly winds; partly cloudy with showers.

Vancouver and Vicinity—Moderate to fresh westerly winds; partly cloudy with showers.

SUNDAY

Maximum	59
Minimum	45
Average	52
Minimum on the grass	44

General state of the weather, cloudy.

MONDAY

Maximum	52
Minimum	44
Average	48
Minimum on the grass	40

Rain, 1.18 inches.

General state of the weather, raining.

5 P.M. WEATHER REPORTS

Victoria—Barometer, 29.68; wind, W., 24 miles; raining.

Vancouver—Barometer, 29.60; wind, W., 4 miles; raining.

Barkerville—Barometer, 29.74; wind, N.W., 10 miles; cloudy.

Prince Rupert—Barometer, 29.90; wind, N.W., 8 miles; clear.

Estevan—Barometer, 29.66; wind, N.W., 32 miles; clear.

Tatoosh—Barometer, 29.66; wind, W., 22 miles; cloudy.

Portland—Barometer, 29.82; wind, W., 8 miles; fair.

Seattle—Barometer, 29.66; wind, N., 18 miles; raining.

San Francisco—Barometer, 29.94; wind, W., 20 miles; clear.

Words of Wisdom

Judge not thy neighbor till thou art in his place.—Hillel.

Experience keeps a dear school, but fools will learn in no other, and scarce in that; for it is true we may give advice, but we cannot give conduct.—Benjamin Franklin.

Were not this desire of fame very strong, the difficulty of obtaining it, and the danger of losing it when obtained, would be sufficient to deter a man from so vain a pursuit.—Joseph Addison.

Young brothers, when once you have conceived and determined your mission within your soul, let naught arrest your steps. Fulfil it with all your strength; fulfil it, whether blessed by love or visited by hate; whether strengthened by association with others, or in the sad solitude that almost always surrounds the martyrs of thought. The path is clear before you, you are cowards, unfaithful to your own future, if, in spite of sorrows and delusions, you do not pursue it to the end.—Joseph Mazzini.

Sadness, unending sadness, discordance between the will and the power, disenchantment, discouragement—such is human life when looked at only from the individual point of view.—Joseph Mazzini.

Note and Comment

By R. B. D.

We have been told that Prohibition has been a success in the United States, and that even if it has not been a success, that is none of our business, that is the business of the people of the United States. The point is well taken and must be conceded. There is little doubt that Prohibition has been a success in most parts of the United States, and there is quite as little doubt that in the parts where it has not been a success it has been successful.

* * *

Looking at Prohibition is like looking at anything else worth looking at. Everything depends upon the point of view. From the point of view of the esteemed Mayor of Chicago and the point of view of the human elements which elected him to the distinguished position of Mayor, Prohibition has been an unqualified success. Mayor Thompson is not a Prohibitionist, does not attempt to enforce the measure in Chicago, and the people who sell liquor in Chicago find the business extremely profitable, because trade in intoxicants is free and untrammelled. It is not licensed, it is not controlled, and it is not taxed.

* * *

The conditions in Chicago under the Prohibition Law are similar to the conditions in many other parts of the United States where the population is large and is composed of mixed racial elements. That is why the question of Prohibition is interesting to persons who are not directly or indirectly interested in the success or failure of the measure. Many of the incidents reported in connection with zealous attempts to enforce the law are published in the newspapers because they make most interesting reading. They also furnish commentators with interesting subjects to comment upon.

* * *

Could anything be more interesting to readers of the newspapers than an authenticated report that a man in one of the States has been sentenced to life imprisonment for something that seems a trivial offence. That offence was being found with a pint of beer in a bottle in his pocket. But if Justice was stern and unyielding in that case, it was because of a just determination to enforce the provisions of the law. If that culprit had been sentenced to life imprisonment in the place of confinement called The Toombs in the City of New York he need not necessarily have been a Prohibitionist under compulsion, because a dispatch says that recently the warden of the Toombs found many of the prisoners in his custody in a state of extreme hilarity. In fact, the prisoners were as jolly as sandpipers. They were drunk, and several bottles of whiskey were found concealed in their cells. The prisoners in the Toombs therefore probably will agree with gangsters in Chicago that Prohibition is a distinct success. None of them fared so well in the days when it was not almost a capital offence to be found harboring a pint of beer.

* * *

Another interesting feature of the Prohibition law is the difficulty the central Prohibition authorities have in finding enforcement agents who are diligent and efficient in the discharge of their duties. It has often been stated in Canada that liquor corrupts the mind and the morals of every politician who has anything to do with it. That statement, of course, is true only in a limited sense. There are probably just as many politicians who are incorruptible as there are superior people who are incorruptible.

* * *

Liquor should not be flowing as freely under Prohibition as it flowed before the days of Prohibition. But there appears to be enough of it flowing to corrupt the morals of the Prohibition enforcement agents. Washington has had many Prohibition chiefs and a multitude of agents under the chiefs, and most of them have either been corrupted or have found their duties beyond their capacity. The chiefs have been repeatedly changed and their subordinates have been regularly "fired." The head of the enforcement squad in the neighboring State of Washington is under suspension and orders to retire.

* * *

Many of the enforcement agents after retirement under compulsion enter the business of wholesale or retail dealing in contraband liquor. Their experience has given them an insight into the channels through which liquor flows and the large profits that may be made in the business. They have been brought in contact with the sources of supplies and they have accumulated knowledge about the most profitable markets.

* * *

There are eminent men in the United States who declare that Prohibition has been a failure and cannot be effectively enforced; but the common people of the country and the astute politicians of the country have accepted Prohibition gladly (some of the more astute politicians have accepted it enthusiastically). Prohibition has been inscribed in the constitution of the country, and will never be repealed unless an irresistible wave of antagonistic emotion sweeps over the country. We are glad of that if it is a good thing for the people of the United States, because as long as Prohibition prevails commentators always will have something interesting to comment upon.

Letters to the Editor

No letter to the Editor will be inserted except over the proper signature and address of the writer. This rule admits of no exceptions.

CIVIC TAXATION

Sir,—Re your editorial of yesterday, "Burdensome Taxation," the burden of a discussion at a meeting of the Real Estate Board. One member suggested that complainants should "air their grievances before the Court of Revision." You are quite right in saying "that court does not enjoy any particular prestige," for the Legislature at the solicitation, I believe, of the Union of Municipalities has fixed it so that it amounts to an appeal from Caesar to Caesar, like going up against a monumental bluff. Those who have tried it realize what it is and quit in despair.

The way to reduce taxes is to lower them by diminishing the lump sum required and making a reduction and redistribution of expenditures to fit in with it; it cannot be done by all-round increases in civic salaries and class superannuation of civic employees.

JOHN DEAN.

P.O. Box 243, Victoria, B.C., Oct. 1, 1927.

THE PHILOSOPHY OF PITY

Sir,—Your correspondent re "The Philosophy of Pity" put the question, Is pity a virtue or a vice? and allows the answer that pity is a vice." This conclusion woull appear true, where pity ends in mere emotional distress and finds no outlet in action. Compassion (pity) never comes to its full power unless it is manifested in works of mercy. Wide mischief is done when feeling for the misfortunes of others ends in itself. When we are challenged by the feelings of pity we never refuse the response of active help to the suffering without losing moral strength. Pity minus appropriate action is debasing. When pity is pre-eminently a grace of life it is always pity expressed in service.

Over-concern about "superior" persons who visit the sick coaxes the whole down to too narrow a focus. Who shall say whether the "contemplates" do not "gain in their pursuits of mercy?" Angels are abroad in the land, but there ain't many with wings.

"God is good," God is love"—paradoxical to many, but undoubtedly true. But it is compassion, which is ministry to the suffering, whether mind or body, that proves what we may know as the inate virtue of pity. Such service expresses love of God and man.

Your correspondent concludes his letter, "Reason is supremely good." One cannot deny that "reason" is good. With modern progress knowledge has been increased. Development in science, co-operative work in history and society continues.

Everything seems to jog along for the betterment of mankind. Public services receive decent wages—very often through drastic methods of taxation. It would appear the whole must succeed, the weakest must go to the wall, the individual with a spiritual outlook must fail. But has the individual failed? I feel convinced there are some things, the best things, which we cannot hand over to the charge of the state or society; the development of one's soul or inner life, for example.

Reason is good, but not supremely so. First causes, the inner urge and the dividing line between life and death, etc., cannot be explained by searching through the light of reason.

E. R. ELLIS TUCKER.

P. O. Box 292, Victoria, B.C., Sept. 30, 1927.

LORD COLERIDGE

Sir,—There has just passed away in England the head of a family known for generations to the legal profession, and revered most deeply for its devotion to humane causes. I refer to the late Lord Coleridge, of Ottery St. Mary's, in Devonshire, a descendant of the famous author of "The Ancient Mariner," and a son of the late Lord Chief Justice Coleridge.

He possessed that charm of manner and cultivation of mind which is a distinguishing feature of his family, and also that compassion of heart which caused him to be associated with all movements for the alleviation of human and animal suffering. Blood sports he regarded with a natural loathing and refused to allow any otter hunting on his lands; he also recently spoke in no uncertain terms of the degrading spectacle of a stag hunt, of which he was an unwilling spectator.

The late Lord Coleridge was also a vice-president of the National Anti-Vivisection Society, of which his distinguished father was a vice-president when the movement against vivisection was first organized in England. By example and precept the family tradition for humaneness has been unswervingly adhered to in every generation, and Lord Coleridge wrote, only a few months ago, to The Times proposing that the public should engage only those medical practitioners who had openly declared themselves as opposed to vivisection.

When a society in opposition to this practice was formed, the officials of the organization were the seventh Earl of Shaftesbury (president), Francess Power Cobbe (foundress), Cardinal Manning, Robert Browning, Lord Chief Justice Coleridge, Thomas Carlyle, Alfred (Lord) Tennyson and others. The cause was encompassed about with a great cloud of witnesses—the most distinguished men and women of the age. Some of the compassionate utterances of Lord Chief Justice Coleridge may well be produced here, for time has neither dulled away their beauty nor changed them in character.

In referring to the proposed bill to abolish vivisection, he wrote (in part): "After some considerable reflection on the matter, having read much that I would rather not have read. . . . I have come to the conclusion that control it you cannot; that the evils of another kind are so great, and the good it professes to do so doubtful, that, on the whole—all human affairs being on a balance—it is right and proper that this bill should pass and that vivisection should be absolutely prohibited."

And again: "There is one authority, conclusive, no doubt, only to those who admit it, conclusive only to those who believe that they can read it, to which conclusion I dare appeal. . . . What would our Lord have said, what looks would He have bent upon a chamber filled with 'the unoffending creatures which He loves,' dying under torture deliberately and intentionally inflicted, or kept alive to endure torment in pursuit of knowledge? Men must answer this question according to their consciences, and for any man to make himself in such a matter a rule for any other would be, I know, unspeakable presumption. But to anyone who recognizes the authority of our Lord, and who persuades himself that he sees which way that authority declines, the mind of Christ must be the guide of life. 'Shouldest thou not have had compassion upon these, even as I had pity on thee?' So He seems to me to say, and I shall act accordingly."

It seems customary nowadays to avoid any reference to the interest of great men in the cause of anti-vivisection, and the obituary notice in The London Times characteristically omits all reference to Lord Coleridge's sympathy with and work on behalf of this movement. The passing of one who upheld the great traditions of his family is a matter of deep regret.

DORA KITTO,
Hon. Sec. Canadian Anti-Vivisection Society.

317 Sayward Building, Victoria, B.C., October 1, 1927.

Unrecorded History

By "GERALD FRANKLIN"

You will not find it mentioned in any history of the war, neither does it figure even in the regimental histories of the battalions concerned, but nevertheless the battle took place and for the hour that it lasted was a sanguinary affair, although the casualties were all on the side of the enemy, who, driven from his entrenched positions, was entirely surrounded.

June, 1917, found the front line running through Lievin and southwards in front of Avion, with brigade supports on Vimy Ridge, a changed ridge, it is true, the crest having become overgrown with a rank grass which almost hid the old barbed wire entanglements, but the same old dug-outs which had sheltered us through the Winter and Spring just passed now furnishing our sleeping quarters. Nightly the rations came up, and nightly each section devised its own means of preserving intact its portion till the morrow, and nightly visitors entertained themselves to portions of that "one loaf to six" and left the Huntley & Palmer's No. 10 biscuits—those biscuits which had enlightened us as to the reason for all the fuss about good teeth at the time of enlistment.

There wasn't a doubt in our minds as to the mound to which the Pied Piper of Hamelin had piped those rodents of Hamelin, for here they were, grey rats, tawny rats, young rats, old rats, and everyone of them an ally, at least their affection for us was so great that they had taken up residence exclusively on the east side of the ridge, none of the tribe being in evidence on the west side until some little time after we had more or less unceremoniously pushed Fritz a little nearer Berlin. Those rats were gymnasts of the first order, for the rations could be suspended to hang half way between floor and roof, but by their special trapeze act they could make flying jumps that would carry them to the ration sack, to which they would hang while helping themselves to the inside of a loaf, leaving the entire crust—as a gutted house—as their note of thanks to the unwilling donors.

THE ATTACK

No one knows who it was who opened the attack, and at this late date no one ever will, but a meritorious service medal is due that unknown. It was one of those glorious June days, too early for the working parties to leave, and most of the fatigues over. The artillery were burning up the accumulation of the spare cordite charges when the idea was conceived of putting the cordite down the rat holes before setting light to it, and thus smoking the enemy out of his dugouts.

Within five minutes the slopes of the ridge from Souchez Cut for a mile south was the scene of such an attack as was never known. A thousand Highlanders from the 72nd and the 85th Battalions, clad only in kilt and shirt, some industriously stuffing cordite down the holes and setting light to it, others armed with clubs of various dimensions rushing hither and thither shrieking wildly like the Red Indian of old as they laid to right, to left and all about them "as from their holes the rats came scurrying," not to follow the Piper, for the Pipers were wielding more effective weapons than their pipes at the moment, but to dodge amid the slashing staves, some few to break through to safety, but the majority to settle once and for all for the rations they had purloined.

From three o'clock until four the battle lasted, until the smoke could no longer drive forth another victim. The victory was complete, and during the whole period there had soared in continuous circles, three thousand feet above and subject to Archie shelling two Fokkers with the black crosses plainly visible. What their thoughts must have been can only be surmised, possibly it looked to them a modernized Indian war dance, or a new version of Auld Scotia's Highland Fling; anything would be a reasonable surmise when the "Mad Canadians" were concerned. Whatever their thoughts, they apparently enjoyed the exhibition, for no hostile artillery was ranged to interrupt the show.

As a permanent record of the victory one might suggest that on the standards of the 72nd and 85th there should be emblazoned the Rat Rampant.

FIFTY YEARS AGO TODAY

(From The Daily British Colonist of October 4, 1877)

From New Westminster—The steamer Enterprise arrived yesterday at 4 p.m. from New Westminster with twelve head of cattle for Goodacre & Dooley, and the following passengers: Mr. and Mrs. Tingley, Mr. and Mrs. Harris, Mrs. Miller, Mrs. Manson, R. Role, O. Webster, O. A. Keeler, C. F. Hanninston, O. A. Simpson, E. McNicol, J. Y. Aughton, F. W. Sweett, Fletcher, Woodward.

P.O. Home—The ladies of this institution acknowledge gifts from the following donors during the month of September: Mrs. MacTavish, Mrs. Milby, Mr. Andean, Mr. Montero, R. B. Turner, Mr. Becker, B. W. Pearce, Mrs. Brown, Mrs. Bens and A. Ball.

From Nanaimo—The steamer Cariboo Fly arrived at 5 p.m. yesterday from Nanaimo with 250 sheep from Pimbury & Co., and the following passengers: Mrs. Tait, J. Pimbury, Prothero, S. Kinnear, Pope, O. F. Symen, A. Liebes, F. Kosh, Clyde, Bridges, Morton, McTeague.

Brakeman Falls

WINNIPEG, Oct. 3.—James Seatter, twenty-three, Winnipeg, Canadian Pacific Railway brakeman, was fatally injured at Transcona, when he fell from a box car on which he was riding to the tracks below, the wheels of several cars passing over his body. He was a prominent local athlete.

The Rhyming Optimist

By Aline Michaelis

YOUR ENEMY

Your friend can help with kindly cheer and gentle words of praise to bring your heart's desires near, to brighten all your days. For any task you undertake your friend has loving eyes, he knows the effort which you make, your struggles he will prize. And so, through trials and through tears, through hopes that wax and wane, your friend will comfort all your years, bring balm for every pain. But what of him, your enemy, whose aid you scorn to ask? His glance can never fail to see the flaws in every task. He brings no touch of tenderness for any least mistake, no sympathy when you confess the errors you may make. Yet, ah, what strength he lends your arm, what force to gain your goal.

BLANKETS

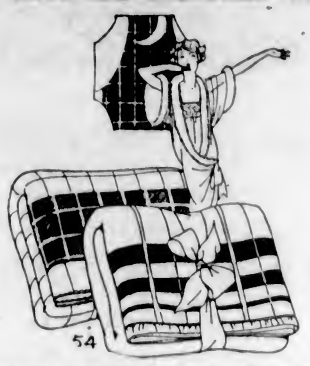

At a glance you can tell that the blankets at Weiler's are satisfactory in quality and remarkably good value. That is why we are content simply to invite your inspection and let you use your own judgment. It would be just as easy to print an exaggerated statement of their quality and supposed value, along with a lower selling price. We believe that the same honest, old-fashioned method of telling the truth about our goods is still the most effective method.

WEILER'S

Complete House Furnishers

Government Street Established 1862

To Duncan Daily

Malahat Freight Service

Special Rates to Farmers on Livestock and Farm Produce

566 Yates Street Phones 509-7262R2 Duncan Phone 198

Kent's Special Offer

DE FOREST & CROSLEY C-3

Completely Equipped With Tube, Batteries and Speaker, $95.00

$8.00 PER MONTH

The big opportunity for you, too, to have a good radio in your home.

Don't miss this opportunity. The time is limited.

KENT'S

Radios — Phonographs

641 Yates Street Phone 3449

I-ON-A-CO

All Over Two Nations

AUTHORIZED I-ON-A-CO CLINIC

In order to bring this health-giving magnetic belt within the reach of every sufferer, we now announce a new

Convenient Payment Plan

YOU may have visited our demonstration rooms and had the benefit of several free treatments. In that case you will have enjoyed some relief from your disorder, but at the same time you may have found it inconvenient to come down town every day.

If such is your case, come today and we will offer you a convenient payment plan that will meet your circumstances. We want you to continue I-ON-A-CO treatments. We want you to be one of the hundreds who have found relief so that you can tell your friends and recommend this remarkable discovery.

I-ON-A-CO Offices

1113 Government Street

Office Hours: 9 a.m. to 6 p.m. Week Days Only

Telephone 2362 H. A. Goward, Sales Manager

Wilshires I-ON-A-CO

ESTABLISHED 1885

The New ONYX SHOES Are Here

FOR FALL WEAR

Ask to See the Arch-Grip Shoe

Maynard's Shoe Store

649 Yates Street Phone 1232

WHERE MOST PEOPLE TRADE

WE DO CHAIR RECANING

Your job is needed to keep disabled men at work.

The Red Cross Workshop

584-6 Johnson St. (Just Below Government) Phone 2169

COPELAND

Dependable Electric Refrigerators. You have not seen the best if you have not seen Copeland.

FOX & MAINWARING

615 FORT STREET PHONE 6011

FIRE SALE

Victoria's Greatest Bargain Thrill

THE OUTLET STORE

1110 GOVERNMENT ST., NEAR VIEW ST. NEXT DOOR TO ROYAL BANK

Boots Shoes, Hats Clothing, Furnishings Ladies' Goods, Etc. Sacrificed

B.C. FUNERAL COMPANY (HAYWARD'S) LIMITED 734 BROUGHTON ST. TELEPHONE 2235 ESTD. 1867

Order Your Winter Fuel NOW

Take advantage of the dry weather and speedy delivery to get your bins filled.

Nanaimo-Wellington

IS the Best Island Coal

Victoria Fuel Co., Ltd.

1203 Broad St. Phone 1377

DRY FRESH WATER MILLWOOD

$5.00 Cord. Four Cords for $19.00 Phone 3033

Dryland Woodyard

Cor. Government St. and Queens Ave. Our Millwood Has Never Touched Salt Water.

SHOE REPAIRING

Men's Soles and Heels, $1.75 to $2.25
Ladies' Soles and Heels, $1.30 to $1.40
Boys' and Girls' Soles and Heels $1.00 up
Rubber Heels, men's and ladies', 50c up

J. J. WOOD

1311 Blanshard Street

Electrical Shoe Repairer

WORLD RADIO CODE AIM OF CONFERENCE

Representatives of More Than Fifty Countries Are Meeting in Washington Today

FREEDOM OF AIR MUST BE DEFINED

Censorship of Material Broadcast and Secrecy of Communications Offer Difficult Problems

By COL. W. JEFFERSON DAVIS
United States Radio Commission observer at Geneva Radio Congress, delegate from Comite Internationale de la Telegraphie Sans Fil to Washington Radio Conference.
(Copyright by North American Newspaper Alliance.)

At the Washington Radio Conference beginning today, the United States will for the first time be in a position of creative leadership in building a new structure of international law. America has always been on the receiving end of common, statutory and international law. It has accepted the patterns which have come from the codes of Justinian, through the English common law, and the pronouncements of international law, as first evolved by Grotius. Now, as the metes and bounds of the air are being charted, and wave lengths policed and regimented, the United States will do some broadcasting on its own account.

Economic necessity is the underlying basic motive actuating the call by Washington to the nations of the world to a radio conference this year. Primarily, the scope of this conference will be the revising of the 1912 London Convention and the extension of international regulation to other services, as well as marine.

Representatives of some fifty foreign countries will be in attendance. The American delegation will include Herbert Hoover, Admiral W. H. G. Bullard, chairman of the Federal Radio Commission; Wallace H. White, congressman from Maine, and author of the Federal Radio Control Act of 1927; Major-General C. McK. Saltzman, chief signal officer of the Army; and Judge Stephen Davis, former solicitor of the Department of Commerce, and now a corporation lawyer in New York. The American Bar Association, which sponsored the radio control law, will also be represented.

While the American radio experts have been sitting at their desks preparing for the Washington conference, the International Radio Congress has been in session at Geneva, and the foreign delegations will include many distinguished diplomats who were at Geneva this Summer.

RADIO "BIG BUSINESS"

Radio has become "big business" not only in America, but in other countries. It also has raised international problems and issues demanding solution. Requirements for a world-wide, uniform legal code governing the future commercial development of radio, and for new legal definitions and agreements which will clear international communications of perplexity and confusion, have made the forthcoming conference imperative.

Decent behavior and responsibility for international properties will be one of the important considerations of the conference. Russia has been accused of tossing Soviet propaganda into her neighbors' backyards. What principle of law will govern the right of any nation to close the air to subversive material? Taking the problem in its less flagrant aspects, just how far may any nation go in establishing censorship at its air boundaries, and just how far could such censorship be enforced?

Only in one sense can radio broadcasting in Europe be said to be controlled. The countries have accepted this new medium of communication as an indication of international fellowship, and while the various governments have made no attempt at government control of wave lengths, all possible control is exercised and a strict censorship is maintained to avoid the broadcasting of material by one country which would give offence to other countries.

The importance of broadcasting in furthering goodwill between the nations is so obvious that every effort will be made at Washington to effect harmonious agreements as soon as possible.

There are some exceptions to this prevalent spirit of co-operation, however, and occasionally one nation throws a "monkey wrench" into the broadcasting machinery. For example, during the general strike in England, the only means of disseminating information which existed between the Government and the public was the broadcasting station. The most important of these was Deventry, transmitting on 1,600 metres. It was found, however, that the transmission during the time of the strike were subject to insurmountable interference from another station, which afterwards showed itself to be Moscow.

INTERFERENCE

Whether the Russians were interfering deliberately or not is beside the point. The fact remains that one country can entirely spoil the transmissions from one or more stations in a foreign country in Europe, if it desires to do so.

Last year news items from Bucharest indicated that the Russian Radio Broadcasting Station at Moscow was broadcasting criticisms of the Rumanian Government and was appealing to its Rumanian audience to start a revolution. The War Minister of Rumania instructed one of the military radio stations to set up a counter "buzzing" whenever the Soviet station began to broadcast.

In the case of the Deventry incident it was not known whether the interference from Moscow was intentional or not. The Bucharest example presents quite the different situation of one government deliberately intruding itself through the medium of radio into the internal workings of another country to the latter's detriment. The necessity for the establishment of international rules and regulations is therefore very evident.

The development of radio in its early stages from ship to shore added a new means of communication, resulting in the saving of life at sea. The wireless SOS call for help made a vivid impression upon the imagination, and the world was quick to realize what it meant in terms of human life. The radio apparatus became an essential part of every ship's necessary equipment.

Since the London Convention of 1912, which followed shortly after radio was first brought into use for practical communication over the water, and in fact, within the last six years, the art of broadcasting came into use. Broadcasting is but one form of radio telephony, but like any other startling innovation, it has developed without legal precedent, and completely changed the habits and thought of entire nations.

Countless millions now depend upon radio not only for education and instruction, but for their amusement, entertainment and relaxation. In the opinion of the recent transatlantic long distance circuit between London and New York, by which telephone conversation is stepped up over a great gap in space, we have witnessed the most notable achievement in radio telephony for strictly business purposes.

WORLD CODE IMPERATIVE

The radio legal problems therefore have assumed an international aspect, and it is not enough for nations to content themselves with national laws on the subject. International codes must be drawn up. That is to say, the international principles and rules governing radio must be drafted by mutual agreement. Former Justice Hughes has succinctly defined international law as the principles and rules adopted by civilized states as binding upon them in their dealings with each other.

With the exception of a few treaties or conventions there is no international law at this time controlling radio communication, and we have only fundamental general principles upon which to depend.

Except for marine use, we do not as yet find in the international field either allocation of wavelengths or other regulatory measures.

It is toward the formulation of an international radio code that the Washington conference will direct its attention. The London convention of 1912 provided for revision at five year intervals. The World War destroyed the possibility. Afterwards the matter drifted until there was a very decided pressure from European countries for a new conference to revise the London convention and to bring it down to date.

The proposals for modifications submitted by the various countries through the Berne Bureau have been compiled and circulated. These proposals approximate from 1,600 to 1,700 and make a book of 600 or 800 pages.

Obviously, the objective of the Washington conference is to take these proposals as submitted and from them compile a new international convention. The main issues of the conference will centre around such questions as: Freedom of the air, transmission of communications, secrecy of communications, transmission of news and security of human life; questions of commercial and industrial property, and intellectual, literary and artistic copyrights.

The problem of broadcasting copyright productions is much more acute in Europe than in the United States, due to the great number of different language countries, all within radio speaking and hearing distance of each other. Already specific laws have been passed to protect the author of a literary or musical composition. In Norway, for instance, an author has the right to forbid, with the consent of the ministry of education, the broadcasting of his work, and if it is broadcast by his consent, he receives compensation on a yearly basis.

THE BERNE CONVENTION

The chief topic of the second annual meeting of the Confederation of Authors and Composers, which met recently at Rome, was the revision of the Berne convention. The United States is not an adherent to the present Berne convention, although the American Authors' Society has for years been trying to make us a signatory. It is virtually certain that at the Washington Radio Conference the United States will be asked to approve of the Berne convention as revised.

One hundred years ago a Postmaster-General of the United States recommended to Congress that some way be devised to carry the mail through the air, but even twenty-three years after birth the air industry had made little progress in the utilization of this field of commerce, and was so slow in reaching maturity that its growth seemed permanently stunted.

On the other hand, its air twin, broadcasting, a lusty infant of scarcely more than six Summers, has displayed such precocity that its voice can be heard nightly from one end of the country to the other, and it has become literally a necessity in all homes, not only in our country, but abroad as well.

The distinguishing feature about American broadcasting is that its service is free to its audience of listeners. In Great Britain a tax is levied upon receiving sets, and in Europe generally the entire industry is conducted upon the principle of "Let him who receives pay."

The first International Wireless Telegraph convention was signed at Berlin in 1906, and was the result of joint conferences among representatives of the United States and European countries held in Berlin in 1903 and 1906. Various drafts of conventions were discussed, but without appreciable results.

STILL AWAITING AGREEMENT

When the London convention of 1912 was held, radio was just beginning to be used as a means of communication over the water. Consequently, its provisions applied to all radio stations, both coastal and on shipboard, "open to public service between the coast and vessels at sea." No other forms of radio communication then being used, such systems as broadcasting and point to point radio telegraph are today still open for international agreement.

The American delegates noted a reservation regarding rates, and the convention was ratified by the United States Senate.

The Berlin convention of 1906 is still effective for questions arising between the United States and countries signatory to it, but which have failed to ratify or adhere to the London convention of 1912.

The Internation Convention on Safety of Life at Sea, was signed at London in 1914, providing for radio equipment on vessels, but lacking complete ratification, is not binding.

At the Conference on Limitation of Armaments, the signatory powers by resolution provided for a Commission of Jurists. This commission met at The Hague, and in 1923 promulgated rules for the control of radio in time of war. The United States has indicated its willingness to enter into a treaty, embodying the rules as adopted.

Article 16 of the Rules of Air Warfare provides that any aircraft transmitting intelligence while engaged in a flight is deemed to be engaged in hostilities.

The Hague conventions of 1899 and 1907 deal to some extent with the status of radio stations in time of war, as does also the Land War Neutrality convention.

In 1920, the Washington Conference on Electrical Communications made an unsuccessful attempt to obtain a general allocation of wavelengths throughout the world. Due to differences in time, there has been no interference between European and American transmission. But in that period where Government control of wave lengths was ineffective in the United States, the piratical seizure by some few American broadcasting stations of channels set aside by agreement for Canadian use caused interference, and made necessary the early adoption of some immediate agreement.

In Europe, however, most of the broadcasting stations have a far greater range than the area of the country in which they are located, and equitable broadcasting agreements are imperative.

The International Radio Congress at Geneva this Summer did much to focus attention upon the consideration of questions which must be solved at the Washington Radio Conference. Proposals have been made on which there has been substantial agreement on many of the most important underlying principles. The Washington meeting will amplify and formulate more explicitly these basic statements. Representatives of participating nations will then lay the conclusions of the conference before their respective Governments for incorporation into a new international convention.

PROGRESS OF B.C. IS TOLD

Attorney-General Informs Knights of Round Table How Province Has Progressed in Recent Years

VALUE OF FREIGHT RATES REDUCTION

Some advance sheets in the form of lantern slides, which the Government of the Province of British Columbia is now getting out, were given to the members of "Ye Knights of the Round Table," at the weekly dinner of that organization last evening. This was done by Hon. A. M. Manson, Attorney-General of the province, who was heartily thanked by the gathering, following his address illustrated with these views.

The information showed the increases in the various lines of industry in the province between the years 1907 and 1927. The features in connection with it were prompted, according to Mr. Manson, by the reading of the budget speech of the minister, and the creation in his mind that if these facts were taken and presented in a manner that made them readily grasped, it would be for the benefit of the whole of the people of the province, and even beyond the bounds of the province.

The work is in the hands of members of the service who are taking the facts showing the growth of the province in the various lines and placing these in a form to be readily adaptable to perusal by being made interesting, and thus help to create a better feeling among the residents of the province as to the material advances that are being made in British Columbia.

TO COMBAT PESSIMISM

Mr. Manson said that he was a believer in advertising. He could not see why the province, with all the potentialities that it possessed, should not make the facts known to the world. It was essential that these facts should be placed before the people of the province itself, for he believed there was too much pessimism in British Columbia.

After the address had been given, Dr. Percy Elliott, of Victoria College, suggested that there should be some way of getting the facts that were set out in the slides, before the students of the college, and for that matter before the students of the various schools of the province. He wished to know if this could be done.

Mr. Manson said that it was the object of the Government in getting out the facts, to have them in the hands of every teacher in the province. He expected later it should be presented before the various business bodies of the province, and then placed in the hands of everyone.

Mr. Manson said that he was of the opinion that the budget speech was too heavy to be readily read by the average person. He had, however, after reading and re-reading it, come to the conclusion that there was a story there which he described as non-political, but which should be known. Residents of the province should know their own province.

In the past he believed that there had been a disposition on the part of residents of the country not to have enough faith in their own province. The people of the southern part of the province knew little about Central British Columbia till only a few years ago. There would be a disposition with the better knowledge of the country in which they lived for the residents to become more contented and to decide to stay in the country.

A NOTABLE EXAMPLE

Showing a picture of Hon. John Oliver, the late premier, Mr. Manson paid a compliment to that leader. He had been mentally endowed as few were. It was the intention of the Government to have prepared a booklet setting out his life, and using it as a means of conveying to prospective immigrants of the Old Land what was possible in this country.

The pictures that he showed had to do with the various industries in turn. The growth of the industries were graphically displayed in figures produced on the screen.

Under freight rate reductions that had been made, Mr. Manson represented that in shipments of grain from Calgary to Vancouver alone, the rates had fallen from 31 cents in 1921 to 25 cents in 1922, to 22½ cents in 1923, to 21 cents in 1925, and to 20 cents in 1927. This, he said, showed a saving of $15,000,000 in grain, and it was estimated that in commodities another $15,000,000 had been saved, while the cost to the province had been only $130,000.

These New Dresses Are Fashion's Daintiest

The Fall mode is becomingly expressed in the new afternoon gowns now on display. Many of them are V-necked, collared and cuffed with a relieving touch of color. Jabot and vestee fronts are also much in evidence and invariably there is flare to the skirt or pleating and tucking that makes each mode fascinatingly "individual." Prices of these newest model silk dresses begin at

$22.50

728-730 Yates St. Scurrah's LIMITED Phone 3983

At Hamsterley Lakeside

You can dance any evening in perfect comfort. Even though the weather is chilly, it will be cheerfully warm at this popular rendezvous of the dancing crowd, for it is heated with an

ALBION FURNACE

These Furnaces are made in Victoria. All sizes. Prices from $100

ALBION STOVE WORKS

2101 Government Street (Cor. Pembroke) Phone 91

Buy BAPCO Floor VARNISH

The old Reliable

This Week at special sale prices

See your BAPCO dealer today

Irish Bishop Issues Letter on Oath Sanctity

DUBLIN, Oct. 3.—A keen controversy has arisen in Ireland over the Bishop's pastoral letter, insisting on the sanctity of oath, which was read in all Roman Catholic churches yesterday.

The question debated is whether the letter is meant to apply to happenings in connection with the Dail when Eamonn de Valera and other Fianna Fail deputies took the oath and their seats after deciding to regard the oath as an empty formality.

It is believed by many that the letter is intended to apply to perjury, which has become a disquieting feature in the law courts, and that the pastoral letter was drafted before de Valera and his followers took office.

Bishop McCrory, of Down and Connor, said today that the pastoral letter might be taken as it stands and that nothing can be added to or subtracted from it.

Welsh Moderator Dies In Menai Bridge Town

MENAI BRIDGE, Wales, Oct. 3.—Rev. Thomas Charles Williams, minister of the Welsh Presbyterian Church here, died yesterday.

Thomas Charles Williams was a member of a family who had been ministers from father to son for more than 100 years. He preached often in London and in the leading English churches. He preferred to carry on his ministry in the little town of North Wales, rather than accept calls to English and Welsh churches in the big towns. He had traveled extensively, both in Great Britain and America. He was a moderator of the General Assembly in 1921-22.

Victoria's Only Exclusive Piano House
Knabe — Willis — Renowned Chickering — Ampico

What Really Is Piano Value?

As Victoria's only exclusive piano house it is natural that we are in a position to give you the best values and the best of terms as well as your choice of "THE GREAT 4": Knabe, Willis, Renowned Chickering and the Ampico.

Willis Pianos LIMITED

1003 Gov't Street Phone No. 514

Obituary

NAIRNE—The funeral of Charles Robert Nairne, who died at the family residence, 642 Battery Street, on Saturday afternoon, will take place this afternoon at 2.30 o'clock at the Thomson Funeral Home, 1625 Quadra Street. Interment will be made in the Royal Oak Burial Park.

TURNER—The funeral of the late Mr. Leonard Richard Turner took place yesterday from the Sands Funeral Chapel. Rev. Canon Hinchliffe officiated. Interment was made in the Royal Oak Burial Park.

CONSERVATIVES OF SAANICH WILL MEET TONIGHT

The annual meeting of the Saanich Conservative Association will be held this evening at 8 o'clock, in the Lake Hill Community Hall. At this meeting the election of officers will take place, and in addition to this business it has been arranged that there shall be a number of speeches by prominent leaders of the party.

Hon. S. F. Tolmie, M.P., leader of the Conservative party in the province, will be the chief speaker. There will also be an address by Mr. R. H. Pooley, House leader of the party, and another by Hon. T. G. Coventry, member for the district in the local Legislature.

Mr. C. H. Dickie, M.P. for Nanaimo federal district, has been invited to be present, and it is anticipated that he will be there this evening.

MR. F. MACKENZIE DIED ON SUNDAY

There died on Sunday evening, at Suffolk Road, Uplands, Frederick Mackenzie, aged fifty-two years, a native of Glasgow, Scotland, and a resident of this city for fourteen years. He is survived by his widow. Mr. Mackenzie was in the Land Registry Office for many years. The funeral will take place from the Thomson Funeral Home, 1625 Quadra Street, Wednesday afternoon at 2 o'clock. Rev. Dr. W. G. Wilson will officiate. Interment will be made in Royal Oak Burial Park.

BODY IS FOUND HANGING FROM LIMB OF TREE

The body of Anders Christian Olsen, who has been missing from his home at 2517 Rock Bay Avenue since August 31, was found Sunday afternoon suspended by a rope from a tree on the Saanich side of Portage Inlet. Game Guardian John Tait made the discovery.

Chief of Police Allen Rankin and Constable Fred Cawsey, of Saanich, were called to the scene. Mr. Olsen was about thirty-five years old and was born in Norway, where he leaves a sister. He was employed as a marine engineer by the Wallace Fisheries, of Vancouver, and was a member of the Eagles Lodge. The body is at Sands' Funeral Parlor, where an inquest will be held this afternoon at 4 o'clock.

ROY OLMSTED GRANTED BAIL

SEATTLE, Oct. 3.—After a week-end in jail, Roy Olmsted, former Seattle police lieutenant, under three indictments for liquor conspiracy, was free again today. Federal Judge George M. Bourquin, who ordered Olmsted's arrest Friday, when one of Olmsted's bondsmen petitioned to withdraw his bond, today gave Olmsted his liberty after being convinced that the $23,000 in bail bonds posted were backed by ample security. A new $10,000 bond was deposited in place of the one from which the surety withdrew.

The Oldest Cocoa and Chocolate House in the World
Established 1728

By Appointment

Fry's Cocoa

MOTHERS who wish their children to grow up bonny and bright should give them a cup of Fry's Cocoa regularly twice a day. Fry's is a wonderful food; scientists say that the body can draw from it every particle it needs for its building operations, whether of muscle, nerve or bone. And its flavour is so delicious that everyone will take it gratefully.

224

Be sure to keep a tin of Fry's always in the home. Nearly 200 years of experience guarantees it to be the World's best Cocoa.

Bladder Weakness Getting-Up-Nights Quickly Relieved!

Pleasant Home Treatment Works Fine: Used by Doctor for Many Years

What a wonderful comfort it is to sleep all night and not get up once from Bladder Weakness and Irritation.

The daily annoyance, restless nights of misery, backaches and nervous irritability that result from Bladder Troubles are wrecking the lives of thousands who might otherwise be in the best of health.

To be at your best, you must have peaceful, health-giving sleep and freedom from daily irritation—that's why Dr. Southworth's URATABS give such wonderful satisfaction.

Made from a special formula and used in the Doctor's successful private practice for nearly fifty years—URATABS, now obtainable from your druggist for inexpensive home use, have brought quick help and comfort to many thousands.

No matter what your age may be or how many medicines you have used without success, if you want to forget you have a Bladder and enjoy the rest of peaceful, unbroken sleep, try URATABS today. Your druggist will refund the small cost if you are not well pleased. (Advt.)

3 Hygienic Worries

Women Formerly Experienced

Uniquely Overcome

By ELLEN J. BUCKLAND
Registered Nurse

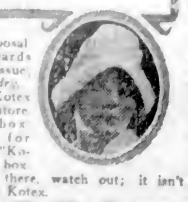

OLD-TIME "sanitary pads" are largely being supplanted now. They lacked efficiency in three embarrassing ways. 8 in 10 better-class women now employ a new way called KOTEX.

Kotex ends the fear of light frocks and long hours under the most severe hygienic situation. Filled with *Cellucotton* wadding, the world's super-absorbent, it is *5 times as absorbent* as the ordinary cotton pad.

It ends also another worry—*it deodorizes completely as it acts.* And it ends forever the embarrassment of disposal. It discards like tissue, *no laundry.*

Get Kotex at any store. 12 in box. Look for name "Kotex" on box. If not there, watch out; it isn't genuine Kotex.

KOTEX

No laundry—discard like tissue

New Australian Sultanas

Choice Golden Fruit, 2 lbs. ... 35¢

Malkin's Best Marmalade, 4-lb. tins ... 49¢
Morton's Custard Powder, 16-oz. tins ... 29¢
Dishco Sliced Pineapple, 2 large tins ... 27¢
New Island Honey, quart sealers, 3 lbs. net ... 68¢

Pickling Onions, 4 lbs. ... 25¢
Whole Pickling Spice, lb. ... 40¢
Green Ginger, lb. ... 25¢
Garlic, per lb. ... 15¢

FRESH MEAT AND FRESH FISH SPECIALS

Pickled Pork, lb. ... 28¢
Fresh Cod, sliced, 2 lbs. ... 35¢
Fresh Local Halibut, 2 lbs. for ... 55¢
Large Eastern Kippers, 2 lbs. for ... 35¢
Rib Lamb Chops, lb. ... 35¢
Stewing Lamb, 2 lbs. ... 35¢
Veal Cutlets, lb. ... 30¢
Boiling Fowl, lb. ... 28¢

H. O. KIRKHAM & CO., LIMITED
Grocery Phones 178-179 — 612 Fort Street — Butcher and Provisions 5521-5520
Delivery Dept. 5522 — Fruits 5523 — Fish Dept. 5521

Men's Shoes

A fine Tan Calf Boot made by U.S.A. largest shoe house. The regular price in Canada was $10.00. Sizes 6, 6½, 7 and 8. One day

$2.99

A smooth finished Calfskin Boot with full width, in tan; rubber heels; all sizes and half sizes. One day only

$3.99

A fine Gunmetal Calf Oxford line, made in one of America's foremost factories. All sizes, 6, 6½, 7, 7½, 10 and 10½. Regular $8.50

$2.99

1,001 Other Stupendous Bargains for Boys and Girls, Ladies and Children, From 11c a Pair Up.

STEWART
Selling the McALLISTER Stock
1321 Douglas Street

Keep a Home Supply

Avoid the confusion of robbing a lamp from one socket to fill another. From your Edison Mazda Dealer get a carton of six new Inside Frosted Lamps, and be prepared for emergencies.

L-07

EDISON MAZDA
INSIDE FROSTED
LAMPS
A CANADIAN GENERAL ELECTRIC PRODUCT

CORBIN REPORTS ONLY ONE KILLED

FERNIE, Oct. 3.—The casualties of Corbin coal mine explosion, occuring during the early hours of Saturday morning in No. 6 mine, are now definitely fixed at one killed, Wasyl Wanhalla, thirty-nine, Ukranian miner, married, and Thomas Ratcliffe, forty-five, fireboss, seriously burned and still unconscious, but will probably recover. Preliminary explorations of the mine lead mining officials to reach the conclusion that the accident was caused by gas explosion or inflammation of gas from shot firing.

BANKERS END CRUISE

VANCOUVER, Oct. 3.—Investment Bankers and their wives, following the Seattle convention of the Investment Bankers' Association of America in Seattle last week, spent Saturday and Sunday cruising the British Columbia coast on the palatial coaster steamer Princess Marguerite, arriving in Vancouver at 9 o'clock to spend three hours here.

"Schweppe's"
DRY GINGER ALE
GINGER BEER
TONIC WATER
SCHWEPPES LIMITED, LONDON, ENGLAND
W25

City & District

Friendly Help Association—The meeting of the Friendly Help Association will be held this morning at 10:30 o'clock, in rooms, upstairs, Market Building, Cormorant Street.

Tax Sale—This year's list of city tax sale property was 271 parcels less than last year. The original list was 110 below that of 1926, but before the sale opened another 161 lots were redeemed, City Treasurr Edwin C. Smith announced yesterday.

Fine Raleigh Potatoes—Some fine Sir Walter Raleigh potatoes, grown on new land on Hillside Avenue, two of them weighing two and a quarter pounds, are on view in The Colonist window. They were cultivated by Mr. W. Peters, 1253 Basil Avenue.

Conservative Meeting—The annual meeting of the Victoria Conservative Association will be held in its rooms, Campbell Building, on Thursday, at 8 p.m., for the purpose of electing officers for the ensuing year. There will also be elected at this meeting four representatives to the British Columbia Conservative Association.

Remand Is Given—Sandy Pelky, an Indian, who was arrested on Sunday night by Sergeant Thomas Heatley, was arraigned in the City Police Court yesterday to face a charge of being intoxicated while in control of a motor car on Pandora Avenue. He was remanded until this morning for hearing.

Fox Breeders' Show—Interest in the forthcoming exhibition of the Vancouver Island fox breeders is increasing, some twenty entries being received yesterday. One came from as far afield as Aberdeen, Wash., from Mr. S. D. Palmer. One application has also been received from the Mainland for the fox catching competition. Entries will close on October 20. The show is scheduled for October 26, 27 and 28.

Inmates Entertained — Through the courtesy of Mr. Stanley Patrick inmates of the Aged Women's Home, the Aged Men's Home, the Protestant Orphanage, and the Children's Aid Home were guests at Sousa's Band concerts yesterday. Mr. Joseph North, who made the arrangements, wishes to acknowledge tranportation facilities from Mr. B. Olson, flowers from Brown's Victoria Nurseries, candies from David Spencer Ltd. and H. S. Stevenson, and cigars from E. A. Morris, Limited, and C. A. Steele.

Visit Solarium—Members of the Victoria Rotary Club and their ladies paid a visit to the Queen Alexandra Solarium for Crippled Children, at Mill Bay, on Sunday, and there witnessed the work being done. The party was conducted over the institution by Dr. Cyril Wace, honorary medical superintendent, and Miss Stone, lady superintendent, following which Dr. Wace gave an informal talk on the aims and objects of the solarium. President James H. Fletcher, of the Rotary Club, expressed the thanks of the visitors for the courtesy extended by Dr. Wace and Miss Stone.

CYCLIST SKIDS BENEATH WHEEL OF HEAVY TRUCK

Mr. Herbert Steel, of Falmouth Road, Saanich, is in the Royal Jubilee Hospital suffering from a broken leg and a scalp wound as a result of an accident on Esquimalt Road yesterday afternoon.

Mr. Steel was riding a bicycle east along Esquimalt Road about twenty yards west of the Point Elice Bridge. Swerving out to avoid an Imperial Oil truck, driven by Mr. C. J. Hall, of 2584 Graham Street, his bicycle skidded, sending him under the left front wheel of the truck. The truck ran over his left leg and broke it.

Constables F. Littlefield and Ben Acreman, and Percy Richards attended and rendered first aid. Dr. Grant, who arrived later, ordered the injured man to the Jubilee Hospital, where he was reported to be resting comfortably.

EEL-EATING DAY OBSERVED

"Eel Day" was recently observed in Japan, and in nearly every city of the country the annual event was celebrated by those who believe that persons who eat eels on that particular day will not be afflicted with illness during the hot season. In Japan the food is considered a luxury which few poor people can enjoy for a daily menu, and great skill is required in cooking it.

ANNOUNCEMENTS

Attention, Please! A Rummage Sale under the auspices of the Cathedral Women's Parish Guild will be held in the old schoolroom, Quadra Street, on Wednesday October 5! at 10 a.m.

Women's Canadian Club—Annual meeting, Empress Hotel, Tuesday, October 4, 2 p.m. Business: Miss Agnew's report and election of officers. Soloist, Miss Norah Jones.

Dr. Irene Bastow Hudson has removed her office from Stobart Building to 504 Campbell Building, corner Fort and Douglas. Telephone as before, 2310.

Pure Economy—You get it with pure quality. Electric Washing Compound is pure soap in its highest attainable form, therefore, economical. Phone 504.

Dollar Bazaar, auspices of Willing Workers, Wednesday, October 5, 2 p.m., City Temple Hall, North Park Street. Dance 9 p.m.

"Best Souvenir of Victoria"—10 days' sale, one-third to one-half off. Local scenery paintings, exclusive overseas gifts. Parker, View Street.

Cadboro Beach Hotel remaining open until the middle of October. Miss Ewing managing. Phone 5284R1.

Eliminate the Road Bumps—Use Thompson Automobile Hydraulicators. Pontiac Motors.

Heavy Silk $1.25 Stockings—Few dozen broken sizes and shades. Two pairs for 95c. Beehive.

Welsh Eisteddfod, November 3 and 4. Music obtainable at Fletcher Bros. Order early.

Dr. Hugh Clarke, Dentist, Central Bldg. Phone 1588 for appointment.

New Hospital Is Opened in Vancouver

The above is a picture of the fine new hospital at Vancouver erected by the Salvation Army, and, like the Army's hospital in Winnipeg, also known as Grace Hospital. Insert is a picture of Lieut.-Col. Mrs. Louise Payner, R.N., who has been transferred from Winnipeg to superintend the hospital. It was formally opened Sunday afternoon by Lieutenant-Governor R. Randolph Bruce, who was accompanied by Miss Mackenzie. Commissioner Charles T. Rich presided. This is the last of such hospitals opened by the Salvation Army across Canada.

Health and Diet Advice

By DR. FRANK McCOY

MANY CAUSES OF TOXEMIA

The health seeker is constantly perplexed by reading so many diverse opinions about the causes of disease. Too often such reading only serves to make the subject all the more mysterious. If certain necessary basic truths are not understood about the real origin of disease. The immediate or irritating cause is given too much importance, and the real original sources of the disorder are overlooked in the presence of a superficial cause which attracts the attention temporarily and detracts the mind from investigating the fundamental sources of the disease.

The study of the germ theory is intensely interesting, and no doubt science has been enriched a great deal by the various laboratory findings about the microscopic organisms associated with the different types of disease, yet one is apt to place too much emphasis on the germ cause if his knowledge is inadequate regarding certain basic fundamental causes which are always present in any ailment from Acne to Zymosis.

I believe that a simple plan of reasoning is to first of all start with the assumption that the essential cause of every disease is toxemia, which means poisons in the blood. This belief is almost universally held by physicians of all schools. Even the mental scientists generally hold this viewpoint. Differences of opinion are as numerous as the stars as to what causes create this toxic state of the body. The mental scientists teach that destructive thoughts create these poisons. The physical culturists contend that lack of sufficient exercise is responsible. Dietitians claim that wrong food is mostly responsible for an unclean blood stream. There are really very few physicians who attribute this condition of toxemia to any cause not created by the patient, himself. Therefore, the common blanket name of "autotoxemia" is given as the fundamental cause of all disease. This essential truth should be better understood by all laymen as well as physicians, and no true progress can be made in eradicating disease until this theory is accepted as a basic principal from which to study the multiple causes of disease and its ultimate eradication.

As long as we look for causes outside of ourselves, just so long will we stumble about in primeval ignorance! We must learn to look within, and not without, if real progress is to be made in curing disease and maintaining health.

Many methods of cure are advocated to correct this autotoxemia and these cures that have stood the test of time are based upon the one fact that the body is restored to health only when these poisons are eliminated from the system. Various treatments are given to the body to stimulate this cleansing process, and usually in acute ailments all that is necessary is to leave the body alone and allow it to cure itself.

The temporary cure of any disease is not so hard to accomplish if this basic cause of toxemia is understood and the contaminating poisons purged from the system, but the reasons for the causes lying back of the toxemia must be studied if a permanent cure is to be hoped for.

"Skinny" Women Gain Weight

New YEAST and IRON builds up weight and strength

First treatment gives results —or no money

If you are skinny as a rail, with flat chest, scant limbs, and you seem to lack all energy, you need the good pounds of "stay-put" flesh and the vitalizing strength that only IRONIZED YEAST can give. Thousands of rundown, weak men and women have regained their normal weight and vigor with IRONIZED YEAST.

Yeast turns your food into flesh and strength

IRONIZED YEAST is two tonics in one—weight-building Yeast and strengthening Iron. The yeast is the same used in making malt, and which makes malt so beneficial.

This yeast is treated with iron taken from fresh vegetables—spinach, lettuce and celery. In this form

Iron is easily assimilated by the body, making rich, red blood and toning up nerves and muscles.

Only when *Yeast is fronized* in this way is it most effective—for Iron is needed to bring out the weight-building values of Yeast. *By this formula IRONIZED YEAST gives you results in half the time required by yeast and iron taken separately.*

Ask your druggist for IRONIZED YEAST and start to get pounds of weight and new strength today. You will not only *feel* better, but you will *look* better, as IRONIZED YEAST clears out the old deadening poisons and brings new healthy color to your cheeks and sparkle to your eyes. Comes in pleasant-tasting tablets—60 to a bottle. Safe for everybody. Does not upset the stomach nor cause gas or bloating.

Results from first treatment —or your money back

Go now to the druggist and get a single course treatment. If you are not absolutely satisfied with the weight and health benefits gained, money for the bottle will be promptly refunded. If inconvenient to buy at the druggist, send $1.25 to CANADIAN IRONIZED YEAST CO., Ltd., Port Erie, Ont. Desk 119R.

OPENS AN OFFICE TO PRACTISE LAW

Mr. P. R. Leighton Starts His Own Business in Victoria—Is Well Known in Local Circles

Mr. P. R. Leighton, who has been for some years with the law firm of Tait & Marchant, of this city, has opened offices at Fort and Langley Streets, formerly occupied by the late Captain Logan, where he will engage in the practice of barrister, solicitor and notary public.

Although only now starting in legal practice for himself in Victoria, Mr. Leighton is no stranger in this city. He is the brother of Mr. Arthur Leighton, the well-known barrister of Nanaimo, and of Miss Hilda Leighton, District Commissioner of the Girl Guides, also of Rev. J. W. Leighton, of St. Alban's.

Mr. Leighton was demobilized in Victoria after distinguished war service, during which he received injuries and contracted disabilities which prevented his return to the Prairies, where he was located at the outbreak of hostilities, with the firm of Adolph & Blake, barristers and solicitors. Mr. Leighton is president of the Victoria and District Gardeners' Association, secretary-treasurer of the Vancouver Island Horticultural Association, and a member of the committee formed for the purpose of developing a garden for native plants in Beacon Hill Park. He is also president of the Oak Bay Boy Scout Association, secretary-treasurer of the Margaret Jenkins Parent-Teacher Association and secretary of the Victoria Bar Association.

Being anxious to get overseas as soon as possible at the start of the Great War, Mr. Leighton resigned his commission as signal lieutenant in the 181st Battalion to enlist as a private in the signal training depot at Ottawa, but did not accomplish his object until he had volunteered for a draft for the P.P.C.L.I. He was transferred to the Third Machine Gun Battalion in France and was at the battle of Amiens, the big push which broke the Hindenburg line, and the crossing of the Canal du Nord. He was badly wounded two days after being recommended for a commission.

THREE KILLED IN TORONTO FAMILY

TORONTO, Oct. 3.—Pending completion of the investigation by Provincial Fire Marshal Heaton, no arrangements have been made for the inquest into the death of C. R. House, his wife and young daughter, killed in an explosion which wrecked their home here Saturday afternoon.

Saanich Fur Farmers

A meeting of the Saanich Fur Farmers' Association will be held in the Y.M.C.A. Building on Wednesday evening at 8 o'clock.

It may be all right to take things as they come, but it is just as well to be sure they belong to you.

for Tired Nerves
DR. CHASE'S NERVE FOOD

INDIA LOOKS TO BRITAIN FOR HELP

Major Howden Tells Overseas Club Something About Northwest Frontier and Its Enemies

Some interesting sidelights on the northwest frontier of India—something of its history, something of the sense of responsibility, which Britain feels in connection with its peoples—were given by Major Howden, of the University School, at the October meeting of the Overseas Club yesterday afternoon at Spencer's tearoom. The speaker made it quite clear that his sympathies lay with the loyal, industrious, well-meaning Indian subjects settled along the fertile banks of the Indus. These people looked to the British for protection of their rice and paddy fields, and herds, which are coveted, and are the subject of greedy, looting, Waziris, who sweep periodically out of the west and north "just when the young goats are fattest and the granaries fullest."

"We are there to protect the Northwest Frontier from the Russian advance and the dweller on the plain from his looting enemies. In these days of highfalutin rubbish about India governing herself, it is only necessary to go out and see these people on the plain and realize how much they are at the mercy of the Waziri to know that India is not yet ready to govern herself," Major Howden told his audience.

FINE WORK DONE

The fine work of Sir Robert Sandiman was referred to, but successful as his methods had been among the Baluchis, he had failed completely in Afghanistan. The system of establishing outpost forts, with a tribal militia officered by British officers and manned by natives, was described. Up to a point this militia had been a success. But unfortunately when tribal instructions were sent out by the Waziris the men would desert. One of the great difficulties encountered was in connection with the far-reaching influence of the tribal feud, passed on from generation to generation, and leaving its heritance of old debts of honor to be wiped out. This fact militated against the success of the militia, the native troops often enlisting for no other purpose than to get guns and ammunition with which to score off some old family or tribal debt of honor.

It was sometimes asked why the British sent out these small and inadequate punitive forces, the fact being overlooked that if forces of some kind were not sent out someone at home would be certain to ask why the British subjects in India were not being protected.

BUILDING IN HOPE

"We are building in the hope that sometime India will have developed enough and learned enough to rule herself. But that time has not come yet. And until it does come we must remember that we cannot desert these plains people. We are absolutely certain that the British can manage India better than any other people can, and we must protect them from the lawless and heartless thieves that live in the North," insisted Major Howden, who gave explicit instances of the cruel methods of torture practised by the Afghans on any who chanced to become their unfortunate victims. And yet the Afghan when compared with the Amir or Wazir, the latter described as "the world's finest thief," was a perfect gentleman.

Rev. W. W. Bolton, the president, was in the chair, and introduced the speaker. An appeal from Mrs. Hodgins resulted in a collection being taken on behalf of the purchase of Christmas cakes for three Northwest Mounted Police, to whom literature is also being sent by the Victoria Overseas Club. Dr. Bolton drew attention to a second overseas flag, brought here by Mr Murray from the recently-disbanded Seattle branch of the Overseas League.

"We got a new baby at our house"
"Didya turn in the old one?"—Pomona Sagehen.

This Wonder Liquid Dissolves Corns Quickly

Makes them shrivel up, makes them drop off, makes your sore toes well in a day or two. Relief is instantaneous. Paint on a few drops of Putnam's Corn Extractor tonight—see how well your sore corns feel in the morning. It's a wonder liquid—a marvel-worker. Nothing so good for sore corns as Putnam's Corn Extractor. Get Putnam's from your druggist—today. Satisfaction guaranteed. (Advt.)

INSIST ON HAVING
KENT CLUSTER HOPS
The only Brewers' Hops packed in cartons. Look for the White and Green Package

Sousa's Band Uses Conn Instruments Exclusively

The fact that John Philip Sousa and his world-famous band chooses Conn instruments is an endorsement of significant importance. It means that Conn band instruments possess a musical quality which will satisfy exacting demands of star performers—and as their many patented features make them easy to play they are also ideal for the beginner to learn on.

See our big display of Conn & Co. Saxophones, Trumpets, Cornets, Trombones, etc.

Fletcher Bros.
(VICTORIA) LIMITED
1110 Douglas Street

SHINGLE OR RESHINGLE
For the Last Time
Use B. C. Neverot Stained Shingles
For Sale by
THE MOORE-WHITTINGTON LUMBER CO., LTD.
Specialists in Woodwork

Telephone Directory Closes October 10

All telephone listings and directory advertising should be arranged for by October 10 to insure insertion in the December issue of the Greater Victoria and Island Directory.

B.C. Telephone Company

EDISON MAZDA LAMPS
Made in U.S.A. and backed by MAZDA Service

Unlock every socket with EDISON MAZDA LAMPS.

Hawkins & Hayward
Electrical Quality and Service Store
Distributors
1121 Douglas St.
Cor. View
Phones 643 - 2627

COAL%
No Dirty Flues When You Burn
Nanaimo-Wellington
COAL
PAINTER & SONS
617 CORMORANT ST. PHONE 536

LAWNS
Repair and Plant Lawns Now. Seed Selected for Different Locations
SAVORY'S
1421 Douglas St. Est. 1862 Phone 1021

BALLOON TIRES RETREAD under the latest and most economical process.
TOM LUMSDEN 803 Yates Phone 6777

$15—Tuxedo Suits to Order—$15
NOTICE TO MEN
If we've never made a suit for you, try us now. We will fit you perfectly and if you're not satisfied refund you your money. Try our SPECIAL at $16.

Charlie Hope
1434 Government St. Phone 261

Things Chinese
Tasteful, Distinctive and Moderately Priced
If you want to make your home distinctive or you are looking for a gift unusual, select from our exquisite articles from the Orient.
We Have Gifts for Everybody
TEEN JORE CO.
CHINESE GIFT STORE
A Most Interesting Place to Visit
1308 Government St. Phone 6196
Next New England Cafe

PHONE 1185
Night Phone 5311X (after 6 o'clock)
SHAWNIGAN LAKE & MALAHAT DRYLAND WOOD CO.
Good Fir Firewood (any lengths), 4 ft., 3 ft., 16 in. and 12 in.
2022 Douglas Street. Corner Pembroke

WEAK MEN
And for All Diseases of Men
Take Our Herbal Remedies
Book on Skin Diseases, New Treatise on Chronic Diseases by Herbal Remedies, Pamphlets on Loss of Manhood and Diseases of Men. Booklet on Female Ills and advice free by mail. Thirty years' experience. Without criticising or disparaging your local doctors, write us before losing hope. Treatment by mail our specialty.
Ph Doug. 3294. Consultation Free. Open 2 to 4 and 7 to 8 every weekday, except Wednesday and Saturday.
The English Herbal Dispensary, Ltd.
1559 Davie, Vancouver, B.C.
Canada's Oldest Herbal Institute

Plates

—Quality and comfort guaranteed—and with-al you save from

$15

DR. COULTAS
1309 DOUGLAS ST. (GROUND FLOOR)

"BUILD B. C."

Its Purity Protected

Mrs. Clara C. Richmond, of Prince Rupert, in a letter just received, says because of its purity she gives Pacific Milk to her children. "The process through which it is put keeps Pacific Milk pure and since I have given it to my children they have had the best of health," she writes.

PACIFIC MILK

Factories at
Abbotsford and Ladner, B. C.

WILFUL WASTE MAKES TAXES

PROVINCIAL GOVERNMENT IS CHARGED WITH MISUSE OF PUBLIC MONEY

Hon. S. F. Tolmie Asserts Patronage System Used Largely in Business Dealings

VANCOUVER, Oct. 3.—"The policy of the provincial Conservative party in the establishment of a Government on a sound business basis, in preparation for future as well as present development," was the statement made by Hon. S. F. Tolmie, Conservative party leader, at a meeting of the North Hastings Conservative Association, Monday night. He advocated a thorough investigation into the elements which, he said, are tending to make British Columbia a backward district in comparison to some parts of the United States, with a view to effecting a remedy.

The speaker charged the Liberal Government of the last ten years with making wholesale use of the patronage system in its business dealings. Extravagant expenditures have caused unusually high provincial taxation which is having the effect of turning prospective citizens from our doors, he said.

No private business enterprise could have existed for any length of time if it were run on the business principles of the present Government, he maintained.

Balkan Spies

BUCHAREST, Oct. 3. — Several members of what is alleged to be an extensive Communistic espionage conspiracy, with headquarters at Prague, were arrested here today.

Will Give Up Active Duties at Varsity

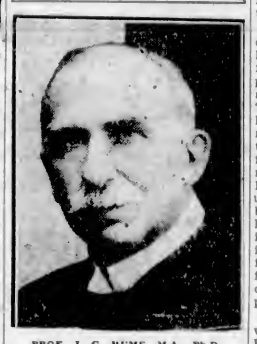

PROF. J. G. HUME, M.A., Ph.D.
Prominent Canadian professor of philosophy, after making an international reputation as author and teacher, will this year relinquish his active duties at the University of Toronto and will devote himself to literary and philosophical pursuits

Electrical Building for Toronto Exhibition

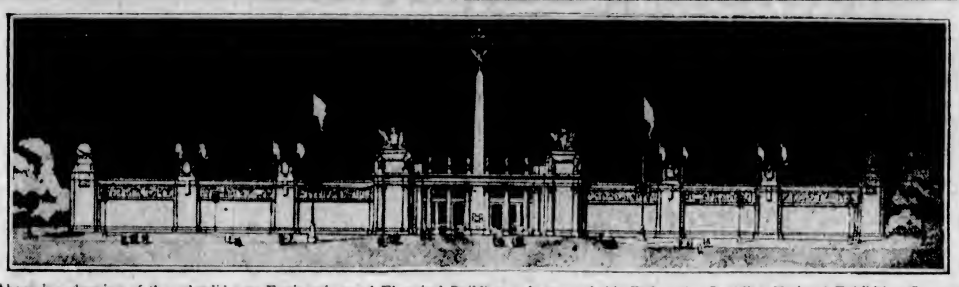

Above is a drawing of the splendid new Engineering and Electrical Building to be erected this Fall at the Canadian National Exhibition Grounds at Toronto. The building will be approached from the south through a beautiful court of which a magnificent obelisk surmounted by an illuminated figure, "The Spirit of Progress," will be the focal point. The northern part of the building will be devoted to the heavier engineering and machinery exhibits, while the southern portion will house exhibits of the electrical interests.

TROUT LAKE MINING AREA MAPPED FROM AIRPLANE PICTURES

There has just been issued by the Topographical Survey, Department of the Interior, a new map, the publication of which has been eagerly awaited by prospectors and others interested in the new gold bearing areas in the vicinty of Woman, Narrow and Birch Lakes. The new map is known as the Trout Lake sheet from the largest lake within the area. It is on a scale of four miles to one inch and has been prepared principally from aeroplane photographs taken by the Royal Canadian Air Force with Dominion land surveyors acting as navigational officers of the flying machines. The area covered lies between latitudes 51 degrees and 52 degrees and longitudes 92 degrees and 94 degrees. It adjoins the Carroll Lake sheet on the west and the Lac Seul sheet on the south. A portion of Red Lake is shown in the southwest corner of the map.

The area covered in general is a comparatively level plateau, the highest point of which is about 1,500 feet above sea level. From an aeroplane view the country has a level appearance with a very flat sky line. The minor topography is of low relief with local features not varying more than 200 feet in altitude. The topography has been largely modified by glacial action which has removed the softer material leaving a hummocky surface of practically unweathered rocks and a great many basins filled with irregularly shaped lakes with in some cases exceedingly intricate drainage systems. When it is considered that the country is well forested as well, the value of a map for getting through or for locating one's position will be at once apparent.

The height of land separating the waters flowing easterly into Albany River and thence into James Bay, from those flowing westerly into Lake Winnipeg and thence by Nelson River into Hudson Bay, crosses this sheet. Thus Birch lake drains easterly while Woman and Narrow Lakes, just a short distance away, drain westerly.

Two hitherto unnamed lakes have been named in memory of the French flyers, Nungesser and Coli, who lost their lives in the attempt to cross the Atlantic.

Copies of this may may be obtained from the Topographical Survey at Ottawa, a nominal charge of a quarter being made to avoid indiscriminate distribution and consequent waste.

To Prepare for General Council Of United Church

TORONTO, Oct. 3.—A committee to prepare for the holding of the biennial sessions of the General Council of the United Church of Canada was appointed by the general executive committee of the General Council, which has just concluded its semi-annual meeting here. The council will convene in Winnipeg in September, 1928. Rev. T. Albert Moore is chairman of the preparatory committee. The executive disposed of a number of matters and decided to meet again in April of next year in order to conclude considerable business which has been entrusted to committees.

LINER MAY BE HERE TOMORROW

The Holland-Amerika liner Moerdyk will dock here from European ports tomorrow or Thursday, according to information received by Mr. A. P. Moffat, local agent for the company. The vessel has 200 tons for discharge at the Rithet Consolidated piers.

The Royal Mail Steam Packet liner Loch Monar is due to pass in today bound for Vancouver from Rotterdam and Swansea. She will not touch at this port.

LONG CANOE TRIP

QUEBEC, Oct. 3.—Paddling their own canoe, which they have christened "Will o' The Wisp," and with their collie dog, "Gloria Gitano," which means "The Glorious Gypsy," for company, two young women of New York City arrived at Quebec yesterday, completing a water trip via the Hudson and Richelieu, of approximately 450 miles, during the past five weeks. The adventurous young ladies, who are each twenty-two years of age, are Miss Lillian Reitan, a graduate, and Miss Envy Lester, an undergraduate of Iowa University.

Car Hits Policeman

WINNIPEG, Oct. 4.—Constable W. T. Garthede, thirty-five, was found today lying on the road, suffering severe injuries, it is believed, by a hit-and-run motorist. The constable's motorcycle was found two blocks away, lying in a ditch.

ARCHDEACON FORTIN DIES IN CALIFORNIA

WINNIPEG, Oct. 3.—The Venerable Archdeacon Octave Fortin, for many years doyen of Winnipeg clergy and one of the pioneers among Church of England missionaries in Western Canada, died at Santa Monica, Cal., today. Word of his death was received late today. He native of St. Johns, Que., and came in to Winnipeg in 1875. Since his retirement from Holy Trinity parish, Winnipeg, in 1917, he has lived in California.

Two sons and a daughter survive, Dr. E. C. Fortin and Arthur Fortin, of Winnipeg, and Mrs. Anna Minnes, widow of the late Dr. Minnes, of Ottawa. A sister also survives, Mrs. Dora Richardson, wife of the Bishop of Fredericton, N.B.

Burial will be in Winnipeg, in the historic churchyard of St. John's Cathedral, the body arriving here Saturday.

To Audit Accounts of Police Convention

WINDSOR, Ont., Oct. 3.—An itemized accounting of all money expended at the international police chiefs' convention held here June last will be demanded when Chief Thompson, of Windsor, appears before the Police Commissioners this week to give his explanation of the use made of cheques received for advertising in the convention programme. Alderman Clyde Currie has made the charge that some of this money was kept by the chief and, as a result, the chief is now under suspension, pending the result of the investigation.

Unknown "Sportsmen"

BELLINGHAM, Oct. 3. — The hunting season, already responsible for two deaths in Whatcom county, continued to take toll over the week-end. Lloyd Bishop, twelve, of Sumas, lost one eye when a shot from his father's gun hit him, and Victor, three, and Valentina, five, children of Galagan, near Sumas, were injured when hit by a shot from the guns of unidentified sportsmen. The children were playing in a swing at home when wounded. W. Hilmer, of East Sound, was shot through the body while picking apples in his parents' orchard Saturday. He is expected to recover. The hunter who fired the shot was not identified.

Snow in Snoqualmie

SEATTLE, Oct. 3. — From six inches to a foot of snow has fallen in Snoqualmie Pass through the Cascade mountains, reports here say. Highway officials, however, predicted that the snow would soon disappear and the road be open for several more weeks of this season.

Spanish Police Said to Supply Arrests Needed

LONDON, Oct. 3.—The Biarritz, France, correspondent of the Daily Mail, after spending the week-end in Madrid, reports that the Spanish people talked much about the conspiracy against the Government, but nobody appeared to believe in it, many going even so far as saying it was prepared by the police.

More than thirty persons were arrested in Madrid, the correspondent asserts, mostly Communists, who were on the police list, and arrested for a few weeks whenever any political turmoil prevails.

PRINCE JOHN IS DELAYED

Delayed as a result of heavy freight traffic between the Queen Charlotte Islands and the Mainland, the Canadian National steamship Prince John will not sail from Vancouver for the North until 7 p.m. tomorrow. The Prince John should have sailed from the Mainland port for the Queen Charlottes, according to schedule, at 4 p.m. last Saturday.

Not Lost

VANCOUVER, Oct. 3.—Fears that three men were lost in a launch which they started to row from Point Grey Promontory to Jericho Beach last evening were dispelled when the launch was found to have been taken to False Creek. The men and the launch had been reported missing.

Case in Nelson

NELSON, Oct. 3.—Nelson today developed its first case of infantile paralysis, in a sixteen-year-old youth. A conference of medical men called by the Mayor expressed the opinion that at this stage of the season no epidemic was to be feared and it was decided not to close the schools, which only opened this week, for the Winter.

Snow in Yakima

YAKIMA, Oct. 3.—Old Man Winter appeared to be closing in on the Yakima Valley today. Several inches of snow were reported to have fallen in the lake region. At Yakima it has been raining since early last night, with the work of harvesting the crops stopped except in a few places.

Rochelie Due

With fifty tons of cargo for discharge at this port, the Rochelie will arrive here tomorrow from San Francisco, King Brothers report.

Priest-Scientist Dies

ST. LOUIS, Oct. 3.—Monsignor Marton S. Brennan, eighty-two, Roman Catholic priest and internationally-known astronomer, died yesterday. He was also known in the world of geology and meteorology, and was a frequent contributor to scientific magazines and newspapers.

Held Social Evening

The Women's Conservative Association held a social meeting last evening. Only routine business was transacted. Refreshments were served.

CHINESE CHURCH TO BE CREATED

SHANGHAI, Oct. 3.—A purely Chinese administrated Christian church, to be known as "The Church of Christ in China," has been organized by ninety-four Chinese delegates from sixteen Chinese provinces. The delegates represent the churches originally organized by sixteen foreign denominations from England, Canada, New Zealand and the United States, Presbyterians and Congregationalists playing the leading part.

Church Robbed

SEATTLE, Oct. 3.—Five hundred dollars in cash was the haul of safe breakers who broke into the strong box of the First Presbyterian Church here last night or early today.

LAMPS

Another new shipment of Bridge and Junior Lamps has just arrived. Beautiful new designs in silk and hand-painted shades with bead fringe.

$2.00 will hold any lamp until required. Choose one now for Christmas while we have the largest selection we ever had.

SPECIAL

Lamps complete, **$17.50**. Shade has bead fringe and stands of two-tone walnut, polychrome or mahogany.

J. W. Barthokomew, Prop. Phone 5119

Home Furniture CO.

825 Fort St. (Just above Blanshard St.)

THE MASTER

IONA-OTONE

The Original Canadian-Made Magnetic Health Belt

There are hundreds of users in Victoria—ask any of them about the benefits they derive—or come and have

THREE FREE TREATMENTS

315 PEMBERTON BUILDING

Telephone 2081

Buy BAPCO floor VARNISH

"The old Reliable"

This Week at special **sale prices**

See your BAPCO dealer today

Plain Mr. York has found a man who has never tried Plain York!

I'm Plain Mr. York, and to me it is plain
There's only one reason this man could refrain
From trying Plain York—there isn't a doubt
That when he demanded it—they were sold out.

So he's had to wait till they get it again. And get it they will, for their customers are simply flocking to buy this new, wonderfully delicious Plain York Chocolate.

200 years of skill in fine chocolate making have been crowned by this finest of Rowntree chocolate—Plain York. Not too bitter, not too sweet—perfect in texture and rich in flavour, Plain York is a plain chocolate better than you thought chocolate could be. Don't miss this famous chocolate treat.

Sold everywhere **5c.**

Also in larger sizes

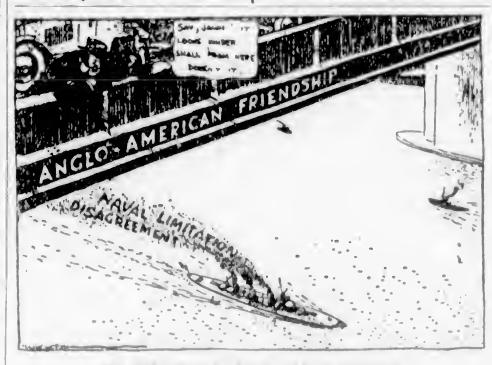

AS SEEN FROM THE PEACE BRIDGE
—The Western Mail, Cardiff, Wales

C.N.R. Seniority

WINNIPEG, Oct. 3. — Action brought by employees of the old Grand Trunk Pacific Railway, now part of the Canadian National Railways, to retain their former seniority rights under the new ownership, was lost by the employees in an adverse decision handed down by Mr. Justice Curran today. The action, which was brought against the C.N.R., sought to make null and void an agreement between the Railways and the Advisory Board of the International Brotherhood of Locomotive Engineers, on the ground that the Board had no authority to make such an agreement for the men. Mr. Justice Curran ruled the Advisory Board did not go beyond its rights.

ALL TO BE THERE

TORONTO, Oct. 3.—Practically the whole Ontario Cabinet will attend the Dominion Conservative Convention at Winnipeg next week, Premier Ferguson leaves Friday or Saturday.

Restorer Sails

To repair the Pacific Commercial cable between Honolulu and Midway Island, the cableship Restorer put to sea at 12:15 p.m. yesterday. The vessel will be away from port several months, it is expected.

Recaptured

BELLINGHAM, Oct. 3.—Robert Cress, thirty-four, alias Sherman Jones, of Spokane, here in lieu of $20,000 cash bail in connection with the robbery of the Cordova Street Government liquor store at Vancouver, B.C., September 9, and the smuggling of liquor across the border, escaped from the county jail yesterday after hitting Jailer Bruce Loop on the head with a piece of wood. He was recaptured shortly afterwards, hiding in a private garage.

Loading Lumber

The Danish motorship Tacoma is loading additional lumber at the Ogden Point piers. She will sail for Japan today, King Brothers, local agents for the vessel, stated yesterday. The cargo originally booked for the Tacoma totalled in excess of 1,500,000 feet.

A minister who had not been long appointed to a church in the South of Scotland, asked one old lady how she liked his preaching. "I dinna like it at a'," she answered. "And, pray, why not?" he asked. "Weel, in the first place," she answered, "ye read yer sermon; an', in the second place ye dinna read it weel; an,' in the third place, I dinna consider that it was worth the readin'."

Ask also to hear The New Automatic Orthophonic Victrola It changes its own Records

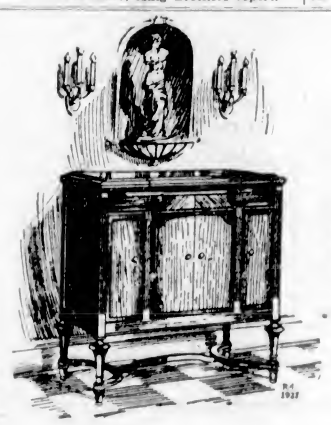

Model 4-40, $225.

A New Model

Console of new and exquisite design takes its place among the other famous models of the New Orthophonic Victrola

BEAUTY and distinction of appearance, together with the unequalled musical performance of the Orthophonic reproducing system are combined in this new model of the Orthophonic Victrola.

Developed in a cabinet of practical lines, and executed in rich mahogany this new instrument brings a note of beauty and refinement to almost any type of interior. It has the elegance of simplicity, yet harmonizes with even the most elaborate furnishings. It is eminently fitted to take its place with the other famous models of the new Orthophonic Victrola now available to the public.

All of the many conveniences which add still further to your enjoyment of Victor music are embodied in this splendid new Orthophonic Victrola. The record stops when the music is finished—and stops automatically without the necessity for setting or adjusting anything.

With the wonderful electric motor operating from the lighting circuit, winding is eliminated.

There are now six beautiful instruments from which you may select at "His Master's Voice" Dealers. They are obtainable on convenient terms from $775 down to $115. Demonstrations are given daily.

The new Orthophonic Victrola

"True in Sound" Trade Mark Reg'd

Made only by Victor
Look for the Trademark

HIS MASTER'S VOICE

Victor Talking Machine Company of Canada, Limited, Montreal

Society and Women's Affairs

At Government House
The Earl and Countess of Cassillis, of Culzean Castle, Ayr, Scotland, who have been touring the United States, arrived in Victoria yesterday afternoon and are guests of the Lieutenant-Governor and Miss Mackenzie at Government House.

• • •

Luncheon Party
Hon. Walter C. Nichol was host at a luncheon for twenty guests on Sunday at his home on Rockland Avenue in honor of Lady Hardinge, Captain the Viscount Hardinge, Miss Ruby Hardinge, and Hon. Captain Inigo and Mrs. Freeman-Thomas. Guests arrived later for tea and supper.

• • •

Tea Party
Mrs. David Spencer, Sr., entertained at a tea party yesterday afternoon in her home on Moss Street.

• • •

Children's Party Held
Mrs. M. Smith, 1283 Denman Street, entertained at a party on Friday evening, the occasion being the eleventh birthday of her daughter, Mina Isabella May. The supper table was arranged with pink, mauve and white asters, with a birthday cake and its lighted candles in the centre. Those present were Miss Mabel Woods, Daisy and May Roberts, Kathleen Foxgard, Pattie Frame, Dorothy Smith, Douglas Hodgson, Brock Robertson, Ernest Stringer, Gordon and Charles Smith, G. Bertucci, Mr. and Mrs. Johnson and others. The hostess was assisted by Mrs. Johnson.

• • •

Here on Honeymoon
Mr. and Mrs. Tom Porter, of San Francisco, who have been spending part of their honeymoon at the Empress Hotel, left yesterday afternoon for Vancouver, en route to Seattle, from where they will motor back to California.

• • •

Returns to Toronto
Mrs. C. A. Magrath, who has been a guest at the Oak Bay Hotel for a week, left yesterday for her home in Toronto. The Misses Amy and Laura Magrath are the guests of Mrs. L. deS. Duke, Newport Avenue.

• • •

To Hold Reception
Mrs. W. G. H. Firth, formerly Miss Frances Jaffray, will receive for the first time since her marriage on Thursday afternoon, from 3 to 6 o'clock, at her home, 22 Howe Street.

• • •

Returns to San Francisco
Mrs. W. W. Burden returned to her home in San Francisco on Sunday, after a visit to her brother-in-law and sister, Dr. and Mrs. G. H. Haynes, Cranmore Road.

• • •

Return From Trip
Mr. and Mrs. F. Mawhinney, Mrs. H. Miller, and Messrs. Ralph Mawhinney and Granville Bothwell returned on Saturday from a motor tour of California.

• • •

Returns From England
Mrs. George Hammill returned on Sunday from England after spending the past four months with her daughter, Mrs. Robbins, at Leeds.

• • •

From Los Angeles
Mr. and Mrs. F. S. Hollister, of Los Angeles, are staying at the Oak Bay Hotel.

• • •

Returns Home
Mrs. Robert Stark has returned from a visit to Vancouver.

Returning From Okanagan
Miss B. M. Pemberton is returning today from the Okanagan, where she has been visiting Mrs. Barclay, at Sugar Lake, near Vernon.

• • •

Returns Home
Mrs. E. M. Harris, who has been a patient in the Jubilee Hospital for the past ten weeks, has returned to her home, 766 Kings Road.

• • •

Holiday in Seattle
Miss Christine McGuthrie and her sister, Miss Ruby McGuthrie, of Vancouver, are spending a holiday in Seattle.

• • •

Returns From East
Mrs. George Straith returned to the city on Sunday after spending a month visiting in Eastern Canada and New York.

• • •

In New Home
Mr. and Mrs. Gordon B. Paterson have moved from Richmond Court to their new home 1314 Manor Road.

• • •

At Oak Bay Hotel
Mr. Percy Tester, has arrived from London, en route to Hong Kong, and is at the Oak Bay Hotel.

• • •

Return to City
Dr. and Mrs. W. P. Walker have returned to their home after a two weeks' motor trip.

• • •

From Seattle
Mr. and Mrs. Carl Wilson, of Seattle, are at the Oak Bay Hotel.

• • •

At Hamsterley Lakeside
Among those present at Hamsterley on Saturday evening were Mrs. Cyril Vibert (Burlinghame, Cal.), Mr. and Mrs. Porter, Mr. and Mrs. G. Paterson, Miss Jean Cotter, Miss Daniells, Miss Olive Pearcy, Miss Beth Graham, Miss Eileen Watts, Miss Gladys McMillan, Miss Marjorie Andros, Miss Margaret Adam, Miss Alyce Baines, Miss Zea Clark, Miss Phyllis Allan, Miss G. McNiven, Miss L. Tripp, Miss Kathleen Rose, Miss Doris Gibson, Mrs. Harlock, Messrs. Fraser Biscoe, J. C. Hodson, R. G. Hunter-Weston, Don Cameron, A. S. Baleom, Mr. R. Tebo, Mr. F. Waites, Mrs. A. de B. McPhillips, Mr. George Barnes, Mr. Leonard Peace, Mr. McDermott, Mr. Fraser, and Mr. Eric Birch Jones.

• • •

At Belvedere Hotel
Recent guests registered at the Belvedere Hotel, Sooke, include Mr. R. C. Ross and Mr. A. R. Green, of Victoria; Mr. W. E. Ross, of Tientsin, China; Mr. H. Slack, of Inverness, B.C.; Mr. H. Crowe, Dr. J. F. Grant, of Victoria; Mrs. A. J. Burridge, of Vancouver; Mr. and Mrs. H. A. Willis, Dr. W. A. MacDonald, Mr. G. MacDonald, of Victoria; Mr. and Mrs. Walter S. Hunt, Bournemouth, England; Mrs. Lavinia Todd, Edinburgh.

Dramalogue Given

Raphael Sabatini's brilliant play, "The Tyrant," was read at the first dramalogue of the season given yesterday afternoon at the Empress Hotel before a large attendance of members. Those taking part in the extremely well chosen cast included Mrs. Cyril Vibert, Capt. Thorpe-Doubble, R.N. (retired), Mr. A. S. Averill, Mr. L. L. Phillips, Mr. Arthur Wedd, Mr. Ralph Berrill, Mr. Frank Richardson and Major Bullock-Webster, the latter reading the part of Cesare Borgia, the Tyrant.

for Heat
NANAIMO WELLINGTON COAL
J. KINGHAM & CO. LIMITED
1004 BROAD ST. PEMBERTON BLOCK
Our Method 20 Sacks to a Ton 100 lbs. to the Sack

Have your eyes examined at
Norman G. Gull Ltd.
1108 DOUGLAS ST.
PHONE 7099

Free Attachments—
with Standard Model
ROYAL ELECTRIC CLEANER

FROM October 1 to 31 we will give away a full set of attachments with every Standard Model Royal electric cleaner sold. And besides that the Standard Model for this month is priced at only $62.50 cash, or $69.50 on easy terms.

The Royal has always been far in the lead as a cleaner and now with this exceptional offer it is easily within the reach of every purse.

$3.00 Down

Puts one in your home. Balance $4.75 monthly. Have it demonstrated in your own home without obligation.

PHONE OR VISIT OUR NEAREST STORE

BRITISH COLUMBIA ELECTRIC RAILWAY CO.
Douglas Street Langley Street

Meets Mary Queen of Scots

A cameraman who had just arrived at Banff, Alberta, to "cover" the Scottish Musical Festival staged at the Banff Springs Hotel recently, was strolling through the hotel grounds, drinking in the beauty of the surrounding mountains, when, in a picturesque corner of the gardens, he came upon the most romantic figure in Scottish history—Mary Queen of Scots. She was standing on the flatstone walk toying with some flowers and when she saw him, smiled at the astonished man just as the real Queen would have smiled several hundred years ago.

Recovering from the shock the cameraman did not take long in adjusting his trusty camera and the result, reproduced above, is a charming study of Miss Frances James who impersonated the famous Queen during the three-day festival at Banff.

Women's Clubs And Societies

Shower Aids Sale
A miscellaneous shower was held last week at the home of Mrs. Trowsdale, 631 Esquimalt Road, under the auspices of the Victoria Purple Star Lodge, No. 104, L.O.B.A., in aid of their bazaar. After the inspection of the many and useful gifts, vocal selections were rendered by Mrs. Kendall and Mrs. Crawford, accompanied by Miss E. Kendall. Prizes for the guessing competition were won by Mrs. Townsend and Mrs. Manson, and Mrs. Brown, occupying the lucky chair, was the recipient of a box of apples. Dainty refreshments were served by the hostess, assisted by Miss Monroe and Miss Babbington. The next regular meeting will be held in the Orange Hall tomorrow at 8 o'clock.

• • •

Garden City, W.I.
The monthly meeting of the Garden City Women's Institute will be held in Marigold Hall on Thursday at 2:30 p.m. A demonstration on lamp shade making will be given and an invitation is extended to all interested. A card party was held on Friday night, Mrs. Girton acted as convener and announced another to be held in two weeks. Mrs. Sinclair and Mrs. Gosnell were hostesses. The prize-winners were: Ladies, first, Mrs. Hooper; consolation, Mrs. Gosnell; gentlemen, first, Mr. Newcombe; consolation, Gordon Girton.

• • •

Canadian Daughters' League
The regular meeting of the Canadian Daughters' League No. 5, will be held in the Sons of Canada Hall this evening at 8 o'clock. Mrs. W. G. Wilson will conduct the educational period, the topic being "Why Educate Our Sons and Daughters for the United States?"

• • •

Jubilee Hospital W.A.
The first regular sewing meeting of the Jubilee Hospital W.A. will take place tomorrow at 2 o'clock in the Nurses' Home.

• • •

Lady Douglas Chapter
The Lady Douglas Chapter I.O.D.E. will meet on Thursday at 2:30 p.m., in the Alexandra Club.

• • •

St. John's W.A.
St. John's W.A. will hold a rummage sale in the schoolroom, Mason Street, on Friday.

Fashion Fancies

By Marie Belmont

With the return of the vogue for trimming, tucks are being used as a concession to the demand for simplicity and femininity.

In this red chiffon frock, the charm lies in the tucking of the blouse and skirt. The broad girdle is caught with a chiffon flower and there is another flower on the shoulder.

It has two other smart features of the mode—tiers and the uneven hemline. The tiers are cut and picoted to resemble petals.

Keating

Mrs. Harry Boggs is visiting at the home of Mr. and Mrs. A. Anderson, Keating.

• • •

Mrs. Frank Young and Miss Ona Young have returned to their home on Keating Crossroad after spending a month visiting Mr. and Mrs. Harry Stephens, Redwood City, Cal.

• • •

Mr. N. H. Lamont, Telegraph Road, left recently for the East, where he will spend several months.

• • •

Miss Doris Michell has returned to her home on Telegraph Road after a week's vacation spent in Seattle.

• • •

Miss Iola Lawrie entertained the members of the South Saanich Junior Institute Club at afternoon tea at her home, Gile's Crossroad, on Saturday afternoon.

Nanaimo

G. L. Booth, C.P.R. telegraph operator, formerly of Nanaimo, but now of Vancouver, is in the city for the week-end.

Engagements

The engagement is announced of May, eldest daughter of Mr. and Mrs. C. Thomas, of Burnside Road, to Mr. Gordon Henry Edwin Hartley, only son of Mr. and Mrs. G. C. Hartley, of Agnes Street, Saanich. The wedding will take place at the Centennial Church on October 8.

The engagement is announced of Miss Alma Matthews, youngest daughter of Mrs. Sara Matthews, Clare Street, a graduate of the 1926 graduating class of the Jubilee Hospital, to Mr. Frank Ivings, eldest son of Mr. and Mrs. F. P. Ivings, of Guernsey Road. The wedding will take place at the Oak Bay United Church on October 15, at 8:30 p.m.

Mr. and Mrs. R. H. Lewin announce the engagement of their niece, Miss Elsie B. Hill, to Mr. Edgar Stonier, eldest son of Mr. and Mrs. T. Stonier, Cloverdale Avenue, the marriage to take place shortly.

"Why do they always hold championship fights in the larger cities?"

"So they can keep the ringside seats within the city limits."—Judge.

DONATIONS RECEIVED AT ORPHANS' HOME

Meeting of Committee Held Yesterday—Children Have Returned to School

The monthly meeting of the Ladies' Committee of the Protestant Orphanage was held at the home yesterday. The president, Mrs. Walker, was in the chair, and the following were present: Mesdames Longstaff, Elliott, Brown, Calvert, Simpson, Fraser Hughes, Grimason, Cox, Sherwood, Dillabough, Raper, McKeown, Dinsmore and Miss Newbury.

The children were reported as all well and back at school. They had been much entertained by friends during the holidays. They attended the rally held in the First United Church on Sunday afternoon.

The staff has enamelled and painted forty-seven beds and the home looks clean and bright.

Donations have been received as follows:

Mr. Dischan, twelve loaves of bread; Army and Navy Veterans, box of oranges; Shelly's Bakery, cakes; Victoria Chapter, No. 17, O.E.S., sandwiches; Mr. Godsel, jam; Mrs. McKenzie, sandwiches and cakes; Happy Valley R.E.C., vegetables; Mrs. Stevenson, box of apples; Mrs. A. D. Crease, books; Small's Bakery, pies; A Friend, two boxes of pears; Colfax Rebecca Lodge, fruit and vegetables; Members of Junior Red Cross, toys; Mrs. H. P. Bagley, cake, apples and clothing; Government House, box of apples; Mrs. D. C. Hughes, clothing; Mrs. Tuck, clothing; Mrs. D. C. Fraser, three pairs of stockings; Mr. W. H. Wilkerson, magazines; Mrs. F. Calvert, pickles; A Friend, jam; Mrs. Hooper, cash; Mrs. Charlesworth, cash; Mrs. Charles Jenkinson, cash; Mr. Hiller, box of apples; Dr. Bryant, The Colonist, The Times.

Weddings

HENDERSON—LAMB
A pretty home wedding took place on Friday evening when Miss Emily Elizabeth Lamb was united in marriage to Mr. William Henderson, Mr. Smart, of the Oaklands Gospel Hall, performing the ceremony. The bride's only attendant was Miss Margaret Banks, dressed in powder blue crepe de Chine, with a large picture hat of the same shade. She carried a shower bouquet of pink carnations. Mr. J. Henderson supported the groom. During the signing of the register solos were sung by Mrs. Cory, "Garden of Happiness," and Mrs. Simms, "At Dawning," accompanied by Miss Irene Crouch. Following the ceremony the young couple received the good wishes of their many friends. The reception rooms were decorated with dahlias and asters. Later in the evening a buffet supper was served, the wedding cake holding the place of honor, surmounted by an ornament which had been used by three previous brides. The groom's gift to the bride was a vanity bag; to the bridesmaid a gold pendant, and to the best man gold cuff links. Mr. and Mrs. Henderson left on the midnight boat for Vancouver and the Sound cities, the bride traveling in a dress of sand crepe de Chine with a grey coat trimmed with squirrel and rosewood hat. Upon their return they will reside at 043 John Street.

GRAY—WATT
A quiet wedding took place on Saturday evening when Rev. Dr. Campbell united in marriage Katherine Burnett Watt, only daughter of Mr. and Mrs. S. B. Watt, of Esquimalt, to Mr. Frank Gray, youngest son of the late Mr. Thomas Gray, of Victoria. The bride looked charming in a cut plush grey coat with hat to match. She was attended by Miss Elsie Bennett as bridesmaid. Mr. J. Watt, brother of the bride, was best man. After the marriage a reception was held at the home of the bride's parents. Mr. and Mrs. Gray will live in Victoria.

PRATT—PRATT
On Saturday evening, at his own residence, 2347 Windsor Road, Rev. Dr. Campbell celebrated the marriage of Mr. Frederick Pratt and Mrs. Beulah Pratt, both of Tacoma. They were accompanied by Mr. and Mrs. Frahk Vinall, of this city. Mr. and Mrs. Pratt, after a honeymoon in Victoria, will make their home in Tacoma.

Harvest Supper

On Friday a harvest supper will be held in Strawberry Vale Hall at 7 o'clock under the auspices of the St. Columba W.A., in aid of church funds. After the supper an excellent musical programme has been arranged. The following artists have kindly promised to give their services: Mr. Sparks, a song; Mr. Baker, a song; Miss W. Greenwood, a recitation; Mr. MacDonough, violin solo; Miss Smith, humorous recitation; Miss Marchant, a song; Mr. Stapleton, a song; Miss Stubbs, a song. The Strawberry Vale Orchestra will play selections.

Mrs. Raper has kindly consented to act as accompanist for the evening. Tickets for the supper and concert can be obtained from any members of the W.A.

To Hold Card Party

On Wednesday, October 5, at 8 p.m., there will be a card party in the Rex Theatre. Dancing will be from 10 until midnight, with an orchestra in attendance. There will be prizes for cards, and also tombola prizes. The function will be given under the auspices of the Esquimalt Liberal Association, and Hon. Dr. MacLean will be present and will address the gathering for about fifteen or twenty minutes.

H.B. Employees' Dance

The first of the season's monthly dances arranged by the Employees' Association of the Hudson's Bay Company store will be held this evening at the Alexandra Hall. Dancing will commence at 9 o'clock. Invitation tickets for these dances may be obtained from any member of the association.

Will Be "At Home" This Afternoon

MRS. J. HAROLD WILSON
Who will receive for the first time since her marriage this afternoon at her home on Pemberton Road, from 4 till 6 o'clock.

Women's Institutes

SOUTH SAANICH
The first card party of the season was held by the South Saanich Women's Institute in the rooms at Temperance Hall on Saturday evening, when eight tables of players competed in military five hundred. Those who took first honors were: Miss Margaret Michell, Miss Alice Styan, Mr. Deveson and Mr. Gordon Michell; second honors went to Mrs. C. L. Styan, Mrs. F. Goodwin, Mr. H. Rowntree and Mr. Harry Turner. The conveners in charge were Mesdames C. L. Styan, H. Tanner and H. Sherring, who served refreshments at the close of the game. These card games will be continued every fortnight during the Winter months and the next will be held on Saturday, October 15.

LANGFORD
The third of the series of card parties under the auspices of the Langford Women's Institute, will be held on Wednesday evening, October 5, in the Hall on Dunford Road at 8 o'clock.

SOOKE W.I.
The regular meeting of the Sooke and North Sooke Women's Institute will be held in Sooke Hall today. Arrangements will be made for the masquerade dance to be held on Hallowe'en.

SHOWER AT GANGES
SALT SPRING, Oct. 3.—Mr. and Mrs. Fred Crofton entertained on Friday at Harbor House, Ganges, at a "shower" in honor of Miss Edith Harris, who arrived there last Tuesday from Great Missenden, England, and whose marriage to Mr. Vivien Ramsay will take place on Saturday, October 8, at Victoria.

About thirty-five guests were present. The rooms were beautifully decorated in a color scheme of pink and white, with masses of pink and white cosmos, dahlias, gladioli and chrysanthemums, flowers of the same kind being used for the tables. After the tea the bride-elect opened a wonderful and varied collection of pretty presents previously placed on a large flower-decorated tray.

Among those present were: Mrs. W. E. Scott, Dr. Sutherland, Mrs. Beer, Mrs. Moorhouse, Mrs. J. D. Price, Mrs. G. Aitkens, Mrs. G. Borradaile, Mrs. F. Speed, Mrs. V. C. Halley, Mr. H. W. Bullock, Mrs. Cecil Ley, Mrs. J. Mitchell, Mrs. Desmond Crofton, Mrs. D. E. Scott, Miss Nichol, Mrs. R. O. King, Mrs. J. Barr, Miss F. Aitkens, Miss Clair Wilson and others.

Dr. MacLean Will Be Guest Of Laurier Club

This evening the Laurier Club will tender a reception to Hon. J. D. MacLean in the form of a dinner which will be accorded him at the Dominion Hotel. The president of the club, Mr. Stephen Jones, will preside.

The event will be largely given over to the address of the Premier, in whose honor the dinner is held. There is expected to be an announcement by him with respect to the policy of the Government.

In addition to the speech of Premier MacLean there will be some musical numbers. Piper Donald Cameron will play the Premier in, while musical selections will be given.

FIFTEEN THOUSAND VISIT JASPER PARK

JASPER, Alta., Oct. 3.—Of the fifteen thousand visitors to Jasper National Park this Summer, the province sending the largest number—as might be expected—was Alberta. Her contribution of 1,187 was seconded by that of Ontario, which sent 1,139. British Columbians who came totalled 761, and the province of Manitoba was responsible for 508.

Visitors came in large numbers from the United States, practically every State in the Union having its representative, with California topping the list with nearly a thousand. New York sent 526, and Illinois followed close behind. Visitors from the British Isles were more than two hundred, and the rest of Europe gave twenty-five. Australia did very well with eighty-six—Antipodean travelers across Canada are fond of breaking their journey at Jasper, according to the records—and New Zealand showed a large number. Africa's eighteen, Hawaii's eleven, and the two from the British West Indies, give a cosmopolitan twist to the thing.

The figures, which were given out by Canadian National Railways officials tonight, indicate only those who were registered at Jasper Park Lodge or at the village hotel, and do not include the hundreds who visited the park in special tours.

C.P.R. OFFICIALS ATTEND FUNERAL

VANCOUVER, Oct. 3.—Rev. C. C. Owens, chaplain to the General Hospital, officiated at the funeral of Miss May Rubina Bridge, eldest daughter of Thomas Bridge, chief steward of the Canadian Pacific liner Empress of Canada, which took place at Center & Hanna's Chapel and the Masonic Cemetery yesterday afternoon.

Floral tributes were many and beautiful, while the attendance included many officials of the Canadian Pacific Railway and the Canadian Pacific Steamships.

The following acted as pallbearers: W. J. Mylett, Fred Wright, George F. Johnson, R. G. Jones, M. J. Quigley and E. H. Banks.

Previous to the service in the chapel, Mr. Owens recited the hymn "In Immanuel's Land."

Winter Dresses
At $24.75
Find Smartness in Varied Ways

Individuality is the keynote of the new Winter modes. For there are so many variations on the accepted silhouette that each different type is certain to find exactly the right model for her needs.

Lindy Raincoats
In a wide range of new shades. All sizes. Come in and get one today. Our prices are right.

A small deposit will secure any garment until ready to be called for, or you may purchase on Mallek's convenient Twelve-Payment Budget plan; no interest or extra cost. Inquire at our office.

1212 Douglas Street — Mallek's Limited — Telephone 1901

Special Sale
Chesterfields

With the advent of Fall, one's mind turns to the fireside and a Chesterfield Suite. Without a doubt it is the heart of the home. No family, however humble, need be without one this Fall. The Standard Furniture Company makes it possible by the exceptionally low prices asked and easy terms given without interest.

We buy practically all our material in England and have it shipped by the cheapest route, namely, water, direct to Victoria. We manufacture our own suites, eliminating all middlemen's profit, and can assure you of lowest prices, best materials, and thorough workmanship. By specialization we have built up one of the largest upholstery workshops in British Columbia.

Chesterfield, $61.75
Full-size Chesterfield, with deep spring seat and back, hardwood base, roll arms, fibre, hair and wool filling, large choice of tapestries. Well made in our own workshop. Exceptional offer for Anniversary Sale $61.75
Three-piece Suite $128.50

Chesterfield, $98.50
Full-size Chesterfield with reversible Marshall spring cushions, heavy roll arms, hardwood base, deep spring seat and back, large choice of covers, our own make, fully guaranteed. Very Special price for Anniversary Sale only $98.50
Three-piece Suite, complete, $198.00

Chesterfield, $106.50
Superior construction on all hardwood frame, beautifully carved feet, double stuffed with moss and hair; reversible cushions; beautiful covers; our own make. Special price for Anniversary Sale $106.50
Three-piece Suite, complete, $224.00
Terms Without Interest

100% Chesterfield, $125.00
Learn to Judge a Chesterfield Before You Buy
Ask to see our 100% Chesterfield. What we mean by 100% is that it is perfect. Has everything necessary to luxurious comfort and stability. Here are the features: Full size, full deep seat, full height back, full spring edges and arms, double sewn in border, double stuffed throughout. Marshall spring cushions, with reversible cover, tow and hair filling — no excelsior. Large selection of covers. Our own make, fully guaranteed. Special Anniversary Furniture Sale price, only $125.00
Three-piece Suite, complete, $255.00

Genuine Mohair Suite, $198.75
Three-piece Suite, consists of Chesterfield, lady's chair and gent's fireside chair, upholstered in mohair, with cut mohair on reverse side of cushions. Complete suite Sale price $198.75

CHESTERFIELD TABLE
Top 16 x 42, in solid walnut, with handsome turned legs and stretcher bar. Sale price $24.75

STANDARD FURNITURE CO.
Terms Without Interest — 719 YATES STREET — Terms Without Interest

OCTOBER IS Curtain Month
Send them to us. No hooks or pins. Every scallop is perfectly shaped, corners square and true.
New Method Laundry
Phone 8080

Made in Victoria.
Grocers sell it.

MARCELLING
50c and 75c
With or Without Curl
FIRTH BROTHERS
No Appointment
Hairdressers
709 Fort Street

Old Chinese Eczema Remedy

Millions praise this wonderful remedy. A sure relief for Eczema, Itch, Pimples, Tetter, Scald, Ulcerated Legs, Boil Rashes, or any skin diseases. Also for manes.
On Sale at
1501 GOVERNMENT ST.
1206 GOVERNMENT ST.

Continuous Clarification System Used
Pantorium DYE WORKS
Fort and Quadra St. Phone 33
Try the Victoria Service—There's Not Better

Speedwriting
The nationally advertised Brief Knalli System of writing shorthand, simply using the ordinary alphabet. Anyone can learn to write this practical system all a few weeks' study. Easy to learn, write and read. AGENTS: NORMAN HIRE VICTORIA SPEEDWRITING SCHOOL, 7 Broughton Street. Phone 552. Ask for descriptive booklet.

The Only Place in Victoria to Purchase a 1928
GERHARD HEINTZMAN PIANO
(Canada's Greatest Piano)
Is at 641 Yates Street
THE KENT PIANO CO., LTD.

Stops Falling Hair
Eradicates Dandruff
DERMOL HAIR TONIC
Sold With a Guarantee
MacFARLANE DRUG CO.
Agents
Cor. Douglas and Johnson

New Ideas and Materials

Novel Touches Improve Fashions of Former Years—Jewelry Is "Good" This Year, Say Experts

Novelties in dress at the beginning of a season are not always becoming, but this season there are many small touches which, while they are new, can also be regarded as improvements, says an article in The London Times.

Afternoon frocks to be worn with coats are often made of reversible materials, among which is reversible satin beaute. The dull and shiny sides are frequently arranged geometrically, so that there may be insets and panels and piecings, wavy, angular, or straight. A certain minute vandyking is new; the French call it "dents," because it reminds them of the teeth of a saw. Again, frocks for undercoats are made of reversible marocain and a new bengaline, and almost any material that has a good reverse and enough weight. Bengaline in the variety called "Sultan" is being used for many designs. These dresses look simple, but their simplicity requires a faultless cut and strict attention to intricate details. The cut of all the new dresses is most complicated.

JABOT FASHION

Many afternoon dresses have jabots and "waterfalls" on one side of the bodice; this is one of the forms of the new slanting line and the "unbalance" of Autumn clothes. These jabots are of the material, not lingerie. An afternoon gown to be worn under a fur coat has been made of ring velvet, a much finer velvet than last year's and almost transparent. The line of the frock is based on angles and slants, and the velvet jabot flows to the left side. On the cuffs, as far as the elbow, embroideries of metal and wool thread are arranged like rows of bangles. The bracelet idea is worked out in different ways on other dresses, and a single bracelet is often embroidered on a frock. A navy satin beaute has a bracelet in gold thread embroidered with red stones on one wrist. A new kind of sleeve on afternoon dresses is called a "glove" sleeve, for it is rucked like a glove as far as the elbow.

JEWELS FASHIONABLE

Jewelry is receiving attention, and here are evening frocks that are made complete with necklaces or autoirs in the correct stones; they make necks look neat. There are some frocks with straps only on one shoulder. Evening dresses will be either elaborate or simple; they have changed more than anything else. The straight up-and-down look appears to have gone out, and a rounder look has taken its place.

NEW EVENING FROCKS

Picture models are numerous this Autumn. Many of them seem to be inspired by such elaborate dresses as were seen in "Romance," though their bodices are mostly close-fitting and lightly decorated. Some of the prettiest are black. One, in dead black, unrelieved by embroidery or jewelry, is of cire satin and tulle; the bodice of the satin is cut in a deep-pointed line, and the skirt is a mass of dipping little tulle flounces, so that it is longer at the back than in the front. A big cire satin bow at the back made a simple finish. Another black picture dress is of faille, with a design of silver flowers; the high-waisted bodice is close-fitting, and the shoulders are of light flesh chiffon. There are still a number of white frocks for the evening, for the fashion is not likely to pass, but it is difficult to say what the Autumn evening colors will be, though there are new models in peach-pink, red, yellow and green chiffon. Despite the number of picture frocks, there are many kinds of filmy chiffon gowns with wavy flounces and complicated scarves and wings; they show off jewels well, but they have lost their straightness, and their angles, round wavy flounces, and dipping ends suggest fullness and width.

A good deal of the new ring velvet is also being made into evening frocks, and there are some black gowns of velvet allied with net or tulle, and finished with silk and velvet flowers at the waist. The waistline now seems to have settled at the top of the hip, which is almost its normal and natural position. A rounded figure is suggested, but not emphasized.

"Mother's a Good Sport!"

THE companionship with their children which is so desirable comes naturally to mothers who enjoy good health—who are always full of life, happy. Isn't it mighty worth while then, to know how much proper food means to the development of good health?

Eat Grape-Nuts. It was *deliberately designed* for health—to give you *five* elements of balanced nourishment. And it's so delicious—easy to digest—and *crisp*. The enjoyable chewing of Grape-Nuts gives needed exercise to teeth and gums.

Ask for Grape-Nuts at your grocer's. It comes in wax-wrapped packages, ready to eat with milk or cream. Costs less than one cent a serving—four teaspoonfuls is enough.

Grape-Nuts

MADE IN CANADA

SEND FOR TWO FREE TRIAL PACKAGES

CANADIAN POSTUM CO., LTD., 689-27 METROPOLITAN BLDG., TORONTO 2, ONT.

Please send me, free, two trial packages of Grape-Nuts, together with "A Book of Better Breakfasts".

Name.....

Address.....

City..... Prov.....

JEWS TO OBSERVE ATONEMENT DAY

Local Congregation of Temple E-Manuel Will Participate in Solemn Service

The local Jewish community will this week observe the Day of Atonement (Hebrew, Yom Kippur), which falls on the tenth day of the month of Tishri, corresponding to October 6 of the current calendar. Mr. Jack Levy, of Vancouver, acting rabbi at the Temple E-Manuel, Victoria, will be here to conduct the services locally.

A special service known as the "Kol Nidre" (All Vows), held the evening before the Day of Atonement, ushers in the solemn occasion. The opening words of the introductory prayer gives the name to the service. This introductory prayer is noteworthy, among other things for the profoundly beautiful melody to which it is traditionally chanted. Arranged for modern instrumentation, the Kol Nidre melody now finds place on various symphony programmes.

GREAT WHITE FAST

The Day of Atonement itself is the great White Fast, the culmination of the penitential days inaugurated by the Jewish New Year. The Bible in several passages designates it as the Sabbath of Sabbaths. In ancient days its observance was characterized by elaborate priestly ceremonial and sacrificial rite, as described in detail in Leviticus XVI. All this pomp of ritual disappeared with the downfall of the Temple of Jerusalem. But the loss of priesthood and altar did not affect the vital significance of Yom Kippur as such, which still remains the supreme day in the religious calendar of the Jew.

Its primary purpose, as the name "Day of Atonement" implies, is to effect an at-one-ment in the ethical and spiritual life of the individual and the community; to restore, i.e., the sense of harmony between man and his own higher self, between man and God, wherever and however that harmony has been broken by sin. All the austere ceremonials of the day, the prayers and fasting from eventide to eventide, are meant to work on the conscience, the heart, and the soul, and bring them to the mood of genuine contrition for the evil of the past and the yearning desire for amendment in the future. Coupled with the call to "repentance" is the comforting assurance that God's tender mercy and pardon will be vouchsafed to those who are truly penitent. No mediator is necessary, no vicarious sacrifice. The only requirement for forgiveness is the sincere turning from sin and the coming to God in love and following His law in loyalty.

One of the most impressive features of Yom Kippur devotion—continued for the entire day until sunset—is the memorial service for the dead held usually in the afternoon. The concluding service of the Day of Atonement is called Neilah and the tone of its prayers is holy joy in the consciousness of God's forgiveness and loving favor.

Parlor Show Will Be Held October 15

The first Winter Parlor Show of the Victoria City Kennel Club will be held on October 15 in the Westholme Hotel Building. Jack Meadows, of Vancouver, canine expert of international experience, will act as judge.

Judging will commence at 8 p.m. Cash prizes are being offered, the amount of the prize being determined by the number of entries in each class.

Hudson's Bay Company.

INCORPORATED 2ND MAY 1670.

Other Stores at Winnipeg, Yorkton, Saskatoon, Edmonton, Calgary, Lethbridge, Nelson, Vernon, Kamloops and Vancouver

"Bisley Cord" Wonder Shirts

For Greater Service and Greater Value

The new "Bisley Cords," made by Tooke, are the hit of the season, and not without reason. They are tailor made, from a fabric that is proved by scientific tests to be of outstanding durability, and the colors can't fade. There are numerous different patterns, from the quiet effects in fine hair line to the more novelty patterns favored by the younger men.

Two collars with every Bisley Cord Shirt, one soft and one starched. All sizes. Price **$3.00**

For Your Hunting Trip

If you are planning to go off on a hunting trip, you'll be wise in coming here for your hunting needs. We carry a complete stock of Ammunition, Guns, Boots, Hunting Coats, Etc., all at lowest prices.

Remington Shells

"Hi-Speed" Long Range Loaded Shotgun Shells with waterproof cases.

12 Gauge Nitro Express, heavy load. Box of 25 ..... **$1.65**

12 Gauge Shur Shot, heavy load. Box of 25 ..... **$1.35**

Remington Kleanbore Ammunition does not foul your rifle barrels.

.22 Kleanbore, short, per box ..... **45¢**

.22 Kleanbore, long, per box ..... **55¢**

Waterproof Hunting Coats, double material **$12.25**

Get your shooting licence here and free copy of Game Laws.

—Lower Main Floor, H.B.C.

FOR BABY

Mothers will find in our Infants' Wear Section, on the Second Floor, a comprehensive assortment of warm, cosy garments for baby's protection during the coming Winter months. Qualities are dependable and prices low.

Cosy Little Lambswool Coats
In nice quality lambswool cloth, close fitting or cape collars; button or frog fastening. Sizes 1 to 3 years. Prices... **$4.95** and **$6.75**

Bonnets to match, for boys or girls... **$1.50, $1.75** and **$1.95**

Infants' Wool Suits, $5.95
100% Pure wool three-piece suits. Neat coat with turn-down collar; overalls with feet and Dutch style bonnet. All white. Also double-breasted suits; overalls with feet and cap with roll brim **$5.95**

Infants' Silk Knitted Bonnets, $1.95
Close fitting little bonnets in artificial silk trimmed with Angora wool. Satin ribbon straps, **$1.95**

Soft Woolly Jackets
In plain and fancy weaves, giving a choice from white, pink and white or blue and white. Prices, **$1.75, $1.95, $2.25** and up to **$3.75**

Infants' Wool Bootees
Finished with silk edging. Priced at ..... **50¢**

Infants' Wool Mitts
Price ..... **50¢**

Infants' White Kid Ankle Strap Slippers
Price ..... **75¢**

A large selection of Infants' Rattles and Novelties. Prices, **15¢, 25¢, 35¢, 50¢, 75¢** to **$1.50**

—Second Floor, H.B.C.

Truly Dependable FURS

Hudson's Bay Company Furs are famous the world over for their dependability and genuine quality. From a style standpoint as well as quality our Fur Coats stand supreme. They are fashioned by expert furriers and every garment offered for your inspection must first pass a critical examination. Our furs are sold only under their rightful names and we offer only the best values that a thorough knowledge and unlimited buying power can procure.

We are now showing a comprehensive collection of the new coats for Autumn and Winter. All in the most authentic styles, among which are the following:

Superfine Beaverine Coats, in sizes for misses and small women **$97.50**

Marmink Coats, skilfully made from marmot furs in mink shadings **$250.00**

Muskrat Coats of superfine quality, cleverly styled and gorgeously lined... **$235.00, $265.00** and **$285.00**

A Small Deposit Holds Any Fur Coat for Later Delivery

—Second Floor, H.B.C.

New Daytime Frocks

Incorporating All the New Style Features for Fall

The smartest of lines prevail in these new Daytime or Afternoon Frocks, fashioned from crepe satin and flat crepe; new style bodices with low V fronts, showing attractive vestees, new bolero fronts, new necklines, some collarless, others with small and becoming collars at back of neck, and long sleeves, showing fullness towards the wrist. The skirts show added fullness, the circular cut being again in favor. Shown in the season's latest colors, also navy and black. Sizes 16 to 42. Price **$19.95**

For Bridge Teas and Informal Wear

Gleaming new satins, georgettes and velvet crystal crepe and other new favored materials are all represented in these lovely daytime Frocks, suitable for bridge teas and informal wear. Uneven hemlines, new square and vionet necks and other new features are shown.

A wonderful selection to choose from for the larger figures as well as those with slim lines.

Prices $25.00, $35.00 and Up to $49.50

—Second Floor, H.B.C.

Washable Leather Gloves in New French Styles

Both the pull-on and buttoned styles are still the vogue, but they take on many new departures, such as hand-outlined seams and elaborately embroidered backs and cuffs. They are of fine washable suedes and chamois, shown in new shades of tans and greys. Exceptional values at these prices.

Fine Washable Suede Gloves From Grenoble, France
Correct pull-on style and soft flexible skins and smart braided points in self colors. Shown in the newest grey and mode shades. Sizes 5¾, 6 and 6½. Price, pair, **$3.95**

Dent's Silk Lined Suede Gloves
Made in France from carefully selected skins. Regulation two dome fastenings and pique sewn seams. Shown in shades of beaver, tan and grey. Sizes 5¾ to 7¼. Price, per pair **$3.25**

Washable Chamois Gloves
Made in England expressly for the Hudson's Bay Company. Regular one dome fastening and hand sewn. Natural shade only. These gloves are guaranteed washable. Sizes 6 to 7¼. Price, per pair **$3.25**

Washable Suede Gloves
Finest French manufacture in the pull-on style, hand sewn. A perfect fitting and dressy glove for the coming season. Shown in shades of mode and grey. Sizes 5¾ to 7. Price, per pair **$4.95**

Washable Cape Skin Gloves
Made in England from selected flexible skins. Gauntlet style with self points. Shown in shades of moonlight grey and light tan. Sizes 6 to 7½. Price, per pair **$3.75**

Peccary Pigskin Driving Gloves
Choice of slip-on or regulation styles. Unequalled for sturdy durability. F.X.M. seams and self points. In natural color only. Sizes 5¾ to 7½. Price, per pair **$4.75**

—Main Floor, H.B.C.

H. B. C. Purity Groceries, Fruits and Vegetables

Bulb Special
75 Dozen True to Name Darwin Tulip Bulbs, Clara Butt, salmon pink, Rvg. 50c. While they last, per dozen ..... **25¢**

Nonsuch Stove Polish. Special, per bottle ..... **18¢**
2 for ..... **35¢**

Lever's Panshine. Special, 3 packages for ..... **25¢**

Satchel Brand Cooking Peas. Special, 2 lbs. for ..... **25¢**

Hedlund's Sandwich Spread. Special, 2 for ..... **25¢**

Glycerine Pumice, the wonderful hand soap, 3 for ..... **25¢**

Shirriff's Vanilla and Lemon Extract, with Community service plate spoon, for ..... **25¢**

Schlitz Malt Syrup, 2½-lb. tin for ..... **95¢**

Schlitz Malt Syrup with Hops, 2½-lb. tin **$1.25**

Hungarian Sweet Paprika, per tin ..... **30¢**

Wright's French Dressing, per bottle ..... **45¢**

Cresca Pure Grape Salad Vinegar in fancy decanter. ..... **85¢**

Biscuit Specials

Select Graham Wafers in wooden boxes weighing about 3 lbs. Special ..... **79¢**

Huntley & Palmer's Sweet Assorted Biscuits in ½ lb. pkgs. Regular 30c for ..... **23¢**

Carr's Assorted Shortbread in sealed tins. Special ..... **47¢**

Fruit and Vegetables

Fancy Okanagan McIntosh Red Apples, all wrapped and in good condition. Box, **$3.00**

Finest Quality Local Cooking Apples in slatted boxes, **$1.35**

Fancy "Avacado or Alligator Pears." The aristocrat of salad fruits. Special, each ..... **85¢**

Choice California Grapes, per lb. ..... **20¢**

Fine Ripe Pomegranates at, each ..... **10¢**

Good Sound Spanish Onions, 6 lbs. for ..... **25¢**

New Sweet Potatoes, 4 lbs. for ..... **25¢**

Local Carrots, Turnips and Beets, 10 lbs. for ..... **25¢**

Nice Cauliflower, each ..... **15¢, 20¢** and ..... **25¢**

Lower Main Floor, H.B.C.

300 lbs. Sugar-Cured Corned Beef. Price, per lb. **13c**

200 lbs. Pickled Side Pork. Price, per lb. ..... **30¢**

200 lbs. Rumps, Corned. Price, per lb. ..... **25¢**

Rib Mutton Chops. Price, per lb. ..... **25¢**

Mutton Stew. Price, lb. ..... **18¢**

Veal Stew. Price, per lb., **18¢**

Veal Chops. Price, per lb., **35¢**

Pork Chops. Price, lb., **38¢**

Lean Leg Beef Stew. Price, per lb. ..... **18¢**

Minced Beef. Price, lb. ..... **20¢**

Smoked and Salt Fish

Arcadia Cod, 1-lb. pkg. At, per pkg. ..... **20¢**

Large Salt Mackerel. Price, each ..... **20¢**

Salt Herrings. Price, lb., **10¢**

Finnan Haddie. Price, lb., **18¢**

Supreme Smoked Fillets. Price, per lb. ..... **25¢**

Spouse's Sable Cod. Price, per lb. ..... **25¢**

Spouse's Mild Kippers. Price, per lb. ..... **15¢**

Lower Main Floor, H.B.C.

Beautiful Soleil Velour Felts From England

Of extra light weight these new English felts will be much favored for street and sports wear. They are shown in a wide variety of smart new colors, such as hyacinth, pigeon grey, Parma, Wedgwood, Rose du Barry, Kasha, new beige, rose beige, navy, Bordeaux and many blacks. There are solid one color hats as well as those in two tones, some featuring gold stitching and grosgrain ribbon trimmings; others are shown with wool embroidery and novelty cut-out leather effects. Small, medium and large shapes to choose from. You must see these hats to appreciate their lovely quality and excellent finish. Price **$10.50**

—Second Floor, H.B.C.

New Pull-Overs and Cardigans

English Wool Pull-Overs
Medium weight, V neck. Sleeves finished with neat ribbed cuffs; two patch pockets. Shown in shades of fawn, gull, periwinkle. Sizes 36 to 40. Price **$4.95**

Wool Cardigans
In plain weave and four button fastenings; two patch pockets, cuffs and border have pretty design of stripes and checks in artificial silk. Shown in shades of raspberry, queen blue, muffin and navy. Price **$6.95**

Scotch Wool Cardigans
For sport wear in all-over pattern. Cuffs and border finished in ribbed effects. Have five button fastenings and two set in pockets. Sizes 36 and 38. Price **$7.95**

—Second Floor, H.B.C.

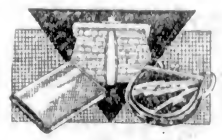

New Handbags

Offering a Wide Choice of Styles and Leathers

Real Leather Handbags, in envelope and pouch shapes, fitted with ticket pocket, swing purse, safety letter pocket and mirror **$4.95**

Black Morocco Handbags in envelope style with strap handle, centre compartment and swing purse, fitted with mirror and lined with moire. Black only. Price **$5.50**

Pouch and Envelope Style Handbags in plain and fancy leathers. Novelty linings, adjustable handles, swing purse and mirror. Price, each **$6.50**

—Main Floor, H.B.C.

New Perfumes, Compacts and Powders

"Mon Parfum," by Bourjois, ½-oz. for **$1.75**

Debutante Perfume, ½-oz. **$1.50**

Guerlain's "Shalimar," ¼-oz. **$2.00**

Thin Model Compacts ..... **75¢** and **$1.00**

Trejur, large size compacts, enamel finish, in new colors **$1.50**

Double Compacts, rouge and loose powder **$1.50**

Dorin's Face Powder ..... **75¢**

Pinaud's Face Powder **$1.00**

C'est Moi (Guerlain's) Face Powder for **$2.00**

Elizabeth Arden's Illusion Face Powder **$3.80**

Dubarry Face Powder (Hudnut) for **$2.00**

Powder Puffs, new pastel shades, **25¢** and ..... **35¢**

Ovaltine Health Beverage ..... **60¢, 90¢** and **$1.50**

Each purchase includes a generous trial size

Vinolia Castile, long bars ..... **21¢**

Kleenex Tissues, 35c size at 2 for ..... **36¢**

Ladies' Dressing Combs, values up to $1.00 for ..... **45¢**

—Drugs, Main Floor, H.B.C.

LATEST SPORT THE WORLD OVER

PIRATES AND YANKS CAMP AT PITTSBURGH WAITING FOR OPENER

Corsairs' Stronghold All Excited and Eager to Cheer Fighting Young Buccaneers to Victory Over Hugmen—Large Additions Made to Seating Capacity at Site for Opening Struggle

Kremer and Hoyt Expected to Be Choices to Start in First Game

PITTSBURGH, Pa., Oct. 3.—The momentum that has carried the Pittsburgh Pirates to victory in one of the closest and most exciting races of National League history, plus the skill of a pitching corps that has performed brilliantly over the last month with few exceptions, will be the deciding factors, if the Corsairs beat the New York Yankees in the world's series starting Wednesday at Forbes Field. This at any rate is the opinion of Donie Bush, aggressive little pilot, who has steered the Pirates to a pennant in his first season.

There are not a few critics, even among the home-town experts, who believe the Pirates "staggered" into the pennant, that the reaction of their hard fight will be a detriment rather than an aid and that the Yankees, anyway, pack entirely too much punch for the National Leaguers to check.

NOT UNDERESTIMATING

Bush and his men are not overconfident. They do not underestimate the Yankees. But neither are the Pirates awed by the fact that the Yankees, coasting into their own pennant, are rated by many competent critics as one of the greatest teams of all time, an outfit that will unquestionably enter the series favored to win by a majority of experts and will be backed in betting at probable odds of seven to five.

"The Yankee sluggers can be stopped," Bush declared. "That has been demonstrated before. Maybe we won't check them all, but we will stop half of their attack and slow up the rest."

KREMER AND HOYT

Kremer, the 200-pound hurling ace from Oakland, Cal., is slated to twirl the opening game for the Pirates, with Waite Hoyt as a probable opponent.

"I'll pitch to Ruth and Gehrig," Kremer declared. "You can count on that. But I won't make it any easier for them than necessary."

This will be the first New York-Pittsburgh battle in history for premier baseball honors. Most of the Pirates have never seen the Yankees in action.

The rival camps of the Yankees and Pirates are both pitched today in Pittsburgh, already aroused to high tension by the excitement of the National League race and eager to cheer the fighting young Corsairs in their tussle with the clouting circus from New York.

Additions to the stands at Forbes Field have increased the capacity of the park to around 43,000 for the series. With more than 30,000 reserved seats already sold, there is every prospect of a sellout for the first two games here. The third, fourth and fifth games are scheduled in New York Friday, Saturday and Sunday. The sixth and seventh, if needed, will be fought out here.

PITTSBURGH, Oct. 3.—Two of the greatest as well as the most colorful outfield trios in baseball will roam the outlying precincts for the Yankees and Pirates in the world's series.

The Yankees have the uncomparable Babe Ruth, just finished earning his $70,000 salary by shattering his own home run record, but the Pirates have the famous Waner brothers, hitters and ball hawks extraordinary.

Paul Waner, in his second year as a big leaguer, is the National League's leading batsman with an unofficial mark of .379, the leader in hits, triples and runs driven in. Lloyd, only twenty-two and in his first year under the big top, has made a rare mark for a beginner, leading the league in runs scored, breaking the modern record for one-base hits and establishing himself as the fastest man in the league on the bases. Taking the two outfields as a whole, the Pirate trio, on the records, has a decided advantage, while the Yanks' combination, chiefly due to Ruth, packs a much heavier long distance punch. There is a basis for a merry argument over the rival right fielders, Paul Waner and Ruth. Paul has a twenty-three-point edge on the Babe in straight hitting. He has also a bigger collection of doubles and triples to help offset Babe's home run supremacy. There is another margin in Paul's favor in fielding, where he has nearly 100 more putouts and fourteen more assists than Ruth. Both are great "team" players, but Babe's all-round influence, his constant threat at bat and the prospect of breaking up a ball game on short notice cannot be measured in figures. There is only one Ruth, all observers agree. This is Babe Ruth's eighth world's series and Paul's first.

Earl Combs and Lloyd Waner, rival lead-off men, as well as centre fielders, are a close match. Combs has a few points' edge at bat, but Lloyd has a better fielding mark.

CUYLER STILL ON BENCH

Were Kiki Cuyler in the other outfield post for the Pirates, playing up to his 1924-25 form, the Pirates would be even stronger on the ramparts, but Kiki seems doomed to stay on the bench. Clyde Barnhart, holding down left field for the Pirates is a reliable outfielder and batter, but not up to Bob Meusel, the strong armed, slugging Yankee guardian of left, in the opinion of observers.

There is little to choose in the relative offensive and defensive strength of the Yankee and Pirate infield, although the American Leaguers hold perhaps a slight edge on form, such as it is, revealed by the latest unofficial records.

Where the Pirates are strong on the left side with Glenn Wright at short and Captain "Pie" Traynor at third, the Yankees appear considerably stronger on the other side with Lou Gehrig and Tony Lazzeri at second.

Traynor and Gehrig are the outstanding pair. The Pirate captain, generally rated the best third baseman in the game, has a big margin over his veteran rival, Joe Dugan, in every department of play. Gehrig also has a record of achievement, especially at bat, that outshines the performance of Joe Harris.

The keystone combinations are pretty well matched, although Lazzeri and Mark Koenig, the Yankee pair, boast slightly better marks than George Grantham and Wright, both at bat and afield.

FIGHT PICTURES ARE SEEN HERE

Tunney-Dempsey Battle for World's Heavyweight Championship Appears at Coliseum

Victoria is keeping pace with other parts of the Dominion in the showing of the Tunney-Dempsey fight pictures at the Coliseum Theatre all this week. The contest, which was held at Soldiers' Field, Chicago, on September 22, and rated by press writers as the "Battle of a Century," is clearly portrayed, and every movement of the fistic gladiators is distinctly shown.

The seventh round, in which the challenger for the world's heavyweight title, Jack Dempsey, floored Gene Tunney for the count of nine, and about which so much "ballyhoo" has been created, is shown in slow motion. Tunney is seen holding on to the ropes while the referee waves his opponent to the far corner of the ring. At the count of nine Gene is seen to rise to his feet and move around the ring, keeping clear of Dempsey. The Manassa Mauler's efforts to reach the champion are more or less fruitless, and in a frantic effort he calls to his opponent to come and fight.

The last two rounds of the battle are productive of plenty of action and shows the champion landing lefts and rights to Dempsey's face and head.

A packed house witnessed the picture last night, with the patrons at times showing intense excitement and calling for their favorite, one member of the audience losing himself completely, and crying out, "Come on Gene, knock him out."

Payne Will Defend His Billiard Title

VANCOUVER, Oct. 3.—C. A. L. Payne, of this city, Canadian amateur billiard champion, plans to defend his title in the coming Dominion championships this Winter, it was stated today. Payne won the Canadian title last Spring, playing his way through Canada to the finals at Toronto. Playing here today against a local opponent, Payne put on a 226 break. His previous high mark was 182.

Victoria Grass Hockey Club Holds Workout

The Victoria Grass Hockey Club will hold a practice on Saturday at 2:30 p.m. Last week a large number of players turned out for their first workout, and a large number attended.

On October 15 two teams will journey to Duncan to take part in the tournament which is being held there. Teams from Salt Spring Island and Duncan will compete. The games will be of short duration.

Tijuana Races To Open On Thanksgiving Day

SAN FRANCISCO, Oct. 3.—A telegram recived here today from President James W. Coffroth, Tijuana Jockey Club, who is in New York, said that the first special train of horses for Tijuana meeting, which opens Thanksgiving Day will leave Maryland October 15. The telegram also said that there would be a Kentucky special leaving about the same time.

Chess Adjourned

BUENOS AIRES, Oct. 3.—The eighth game in the world championship match between Capablanca, the titleholder, and Alexander Alekhine, challenger, was adjourned at midnight until tomorrow after forty-one moves. The positions of the two masters were fairly even and experts believed a draw possible.

HITTING HONORS GO TO HEILMANN

Detroit Slugger Noses Out Al Simmons, of Athletics, by Seven Points in Great Finish

W. HOYT BEST BIG LEAGUE HURLER

CHICAGO, Oct. 3.—Harry Heilmann's biennial batting championship series begun in 1921, and extending through 1923 and 1925, was continued through 1927, with a mark just one point short of the magic .400.

This year Heilmann won not only the championship of the American League, but the major leagues as well.

Heilmann's .399 mark for the season, was nineteen points ahead of the .380 with which Paul Waner, Pittsburgh star, finished to lead the National League batters. Al. Simmons, of the Athletics, who had a batting streak in July and August, but later slumped owing to an injury and was benched for a long time, was runner-up to Heilmann, six points behind. Lou Gehrig, of the Yankees, Bob Fothergill, of Detroit, and Ty Cobb, of the Athletics, were the others in the first five of the American League.

PAUL WANER LEADER

Paul Waner so far outclassed the rest of the National League batters that Rogers Hornsby, in second place, finished twenty points behind. Lloyd Waner, the junior member of the Pirates' famous brother act, was third. Rugg Stephenson, of the Cubs, and Pie Traynor, of Pittsburgh, were fourth and fifth.

In games won, Jess Haines, of the Cardials, ranks higher with twenty-four victories, but in percentage Waite Hoyt, of the Yankees, stands out as the best twirler of the major leagues. Hoyt won twenty-two games and lost but seven, while Haines won twenty-four and lost ten.

Frankie Frisch, who went to the Cardinals for Hornsby in the famous trade a year ago, won the base-stealing honors of the majors with forty-eight, almost double the best mark of the American Leaguer, George Sisler's twenty-seven.

Detroit snapped over the most double plays of the 1927 season, 170, just one more than the St. Louis Cardinals.

Changes Reported In National Hockey

MONTREAL, Oct. 3.—The Montreal Star says today it learns on good authority that H. Smith, star right wing with Ottawa in the National Hockey League, will be seen with Montreal Maroons this season. The Star also says that "Punch" Broadbent, veteran right wing of the Maroons, but formerly with Ottawa, will return to the Senators, and that Reg. Noble, veteran defence man, will be traded or sold by the locals to an American club.

Jones' Backswing Is Straight on Irons

By SOL METZGER

This fellow Bobby Jones is a most discouraging person. Golfers who have aimed all their lives to shoot even 4's, now find such dazzling rounds of no value. My advice is never to play syndicate golf with him at two bits a hole even if he agrees to play the best ball of yourself, Ouimet and Chick Evans. It will prove costly.

The question of Jones' superiority over the golfing world is a much discussed one. I have sought many reasons for it. "It's his tremendous wallop," says one pro. "It's his destructive putting with Calamity Jane," says another. And so on come the offerings. Grant Rice claims that he is as certain of playing dead to the cup from a trap as the average golfer is of laying dead a twelve-foot putt.

Yet the fact remains there are other long wallopers, accurate pitchers and deadly putters. So it seems strange that in every two out of three starts in major events Bobby takes the bacon to Atlanta. What is the cause?

Arthur Goss, who is pro at the Everglades Club, Palm Peach, a golf architect to boot and a keen student of the game these past twenty years has another theory. He says Jones won the 1926 Open on the eighth hole. Here the approach to the green could be played to the pin, if you could stop a 180-yarder in ten feet. All other competitors decided not to risk it, played to the green as shown in the sketch above, and rested on holing out in two putts. Not Robert of Atlanta. He went for the flag and holed out in one.

Jones' magnificent iron play from a narrow stance is odd. Much body pivot, but his hands on the swing go almost straight up. Is this not the reason for his deadly accuracy? The line of this swing is almost straight through on the line of flight. There is little chance of error.

Yanks' Owner and Manager

Colonel Jacob Ruppert and Miller Huggins, owner and manager of the New York Yankees, American League champions, are shown above discussing the players during a recent workout. The Yanks will meet the Pittsburgh Pirates, National League pennant winners, in the first game of the World's Series at Pittsburgh tomorrow.

MISS COLLETT IS MEDALIST

Famous Golfer Has 77 and Is Only One to Break 80 in Qualifying Round for Dominion Golf Title

FIFTEEN CANADIAN WOMEN QUALIFY

TORONTO, Oct. 3.—Despite the strength of the entrants from across the line, the Canadian players held their own in the eighteen hole qualifying round of the twenty-second annual Canadian ladies' open golf championship at Lambton Club today, fifteen players from United States clubs and the same number from Canada qualifying for the first round of match play tomorrow with the other two places in the flight of thirty-two being filled by a British and a Bermudan competitor. Even though the honors of the round went to the visitors, Miss Glenna Collett turning in the best score of the day with a seventy-seven, and being the only player in the field of 117 starters to break eighty, the showing of the Canadians was exceedingly satisfactory.

The first three places in the titular flight were occupied by American players when the last paid completed their round. Miss Helen Payson, of Portland, Maine, being second with an eighty, and Miss Virginian Van Wie, of Chicago, being third with an eighty-two. Close behind them came a trio of Canadians, Miss Ada Mackenzie, of Toronto, and Mrs. Alexa Stirling Fraser, Ottawa, being tied with eighty-threes, and Mrs. W Whittington, Toronto, sharing sixth place with Mrs. Handley, Detroit, with eighty-four. The rest of the qualifiers spread out until the last three to get in, all Canadians, were eighteen strokes behind the leader with ninety-fives.

TERRIFIC WINDSTORM

There were a number still on the course who were conceded chances of getting inside 95 when a terrific windstorm which was followed by one of the worst rain and hail storms of the season crashed down on the course and immediately washed away all chances any of the players still out had of qualifying.

While she did not turn in as low a score as she did on Sunday by seven strokes, Miss Collett had an exceptionally fine round. She made few mistakes but had a couple of unlucky kicks that added strokes to her card.

Her card was:

Out ..... 534 465 344—38
In ..... 443 464 441—39—77

Of the thirty-two qualifiers twelve played in the championship play for the American title two weeks ago. The Canadians outnumbered the United States players nine to five in the upper half, while in the bottom part of the draw the preponderance is ten to six for the Americans. Miss Pattison, of Bermuda, and Miss Bosworth, of England, are in the top half and meet in the first round tomorrow.

Among the contestants today was Mrs. C. F. Armstrong, Victoria, B.C., with a 99.

In the pairings for match play in the flights tomorrow, Mrs. R. K Bearisto and Mrs. Douglas Laird, both of Winnipeg, will play against each other in the championship flight. In the first flight, Mrs. C. F. Armstrong, Victoria, B.C. is paired with Miss Edith Quiern of Reading.

Umpires Selected For World Series

NEW YORK, Oct. 3.—Thomas Quigley and Charles Moran were selected by President John Heydler of the National League last night to serve as umpires from the National League in the world's series, opening next Wednesday in Pittsburgh.

Oak Bay United Group Wins B.C. Athletic Contest

The Pirate group of Trail Rangers of the Oak Bay United Church, under the leadership of Captain F. R. Wright, have just been notified that they are the winners of the Provincial Championship Shield for the highest average of points obtained in the national athletic contest held under the auspices of the National Boys' Work Board in June of this year.

The contest includes the 100 yards' sprint, long jump, high jump, putting the shot, throwing the baseball and potato race.

The group includes Russell Ard, Donald Braidwood, David Bamfield, Campbell Birkeland, Harold Ferguson, Lyal Gurney, Cedric Lefevre, Chris Miller, Alex Manson, Rodrick McCrimmon, Donald Stewart, Victor Standerwick, Fred Saunders and Stanley Williams.

Cochet Hard Pressed By 17-Year-Old Youth

PARIS, Oct. 3.—Henri Cochet French Davis Cup star, and conqueror of Tilden and Johnson, was extended to the limit yesterday to win the finals of the singles of the Racing Club's hard court for the Autumn Cup from seventeen-year-old Christian Boussus. The score was 4-6, 6-4, 3-6, 6-3, 6-3.

Old Country Football

LONDON, Oct. 3.—Results of football games today:

ENGLISH LEAGUE

Third Division—Southern Section

Merthyr Town, 0; Millwall, 0.

RGUBY UNION

Celtic, 4; Cardiff, 1.
Devonport Services, 9; Blackheath, 35.
Pontypool, 14; Penarth, 6.

Intercounty Match

Somerset, 13; Lancashire, 3 (at Wigan).

Sharkey Injured When His Auto Crashes Fence

TOPSFIELD, Mass., Oct. 3.—Jack Sharkey, Boston heavyweight championship contender, suffered slight cuts when his automobile swerved from the road on the Newburyport turnpike near here today and overturned. Sharkey said that his front wheels apparently struck a stone on the road, which threw the car into the fence alongside, ripping out several of the posts.

R. J. DARCUS WINS HANDICAP MEDAL

Finishes With 69, One Stroke Ahead of Quartette Tied for Second Berth at Colwood Links

R. J. Darcus, with a net 69, won the qualifying round of the handicap shield competition played at the Colwood Golf Club Sunday. Four golfers, Jack Stevens, Bernie Ciceri, Joe Cumming and E. W. Ismay, the present holder, were tied for second place, each having 70. Scores of 78 or better made the championship flight.

The results follow:

R. J. Darcus	69
J. H. Stevens	70
B. R. Ciceri	70
J. C. Cumming	70
E. W. Ismay	70
C. I. Mackenzie	72
A. D. Straith	72
L. D. Rines	72
A. Sheret	73
George Brady	73
J. R. McIntyre	73
H. K. Perry	74
J. V. Meston	74
George Straith	74
H. O. Kirkham	74
A. Christopher	74
J. H. Beatty	74
A. Muir	75
G. S. Whiting	75
J. Scott	75
Dr. Bryant	75
H. Lineham	75
A. W. Miller	76
J. H. Richardson	76
Vincent Martin	76
W. Cathcart	77
J. Matson	77
H. W. Niven	77
J. H. Lee	78
J. R. Kingham	78
G. M. Terry	78
F. Thomas	78

The above qualified.

Other scores follow:

P. Criddle	79
J. N. Findlay	79
A. H. Stuart	80
T. H. Leeming	80
H. P. Hodges	80
Dr. Boyd	80
Dr. George Hall	81
F. J. Hall	81
H. A. Hincks	82
A. W. Sheret	82
Dr. Kenning	82
W. W. Hall	82
B. P. Schwenders	82
George Simpson	83
A. H. MacLachlan	83
Dr. McMicking	83
T. S. McPherson	84
Dr. Haynes	87
Comte de Suzannet	93

Coast League Winding Up Season's Affairs

OAKLAND, Oct. 3.—President Harry Williams, of the Pacific Coast Baseball League, arrived here today to complete the work connected with the closing of the baseball season yesterday. Oakland finished first, with San Francisco second. Los Angeles occupied the cellar position.

Basketball Entries Close October 14

Entries to the City Basketball League will close on October 14. The fee will be the same as last year. All entries and communications should be addressed to J. C. Dowds, 726 Queens Avenue, or to G. Wooldridge, Gordon Head. Clubs are requested to forward the personnel of their teams as near as possible with the entry.

World's Series Roster of Yankees

Player and Position	Age	Ht.	Wt.	Bats	Throws	Played Yrs.	Series
Miller J. Huggins, manager	47	5.4	155	R	R	29	4
Arthur Fletcher, coach	42	5.10	170	R	R	21	4
Tharon P. Collins, catcher	31	5.10	190	R	R	12	1
Bernard O. Bennett, catcher	29	5.7	165	R	R	10	-
John P. Grabowski, catcher	27	5.11	185	R	R	7	-
Henry L. Gehrig, 1st base	24	6.1	200	L	L	5	1
Anthony M. Lazzeri, 2nd base	22	5.11	165	R	R	4	1
Mark A. Koenig, shortstop	23	5.9	175	R. L	R	7	1
Joseph A. Dugan, 3rd base	30	5.11	180	R	R	11	3
Michael Gazella, 3rd base	26	5.7	165	R	R	5	1
Raymond Morehart, 2nd base	25	5.8	160	L	R	4	-
Julian V. Wera, 3rd base	23	5.9	164	R	R	4	-
George H. Ruth, r.f., l.f.	33	6.2	210	L	L	14	7
Earl B. Combs, centrefield	26	6.0	170	L	R	6	1
Robert W. Meusel, l.f., r.f.	28	6.2	195	R	R	11	4
Benjamin W. Paschall, l.f.	31	5.11	175	R	R	13	1
Cedric M. Durst, r.f.	28	5.11	160	L	L	7	-
Waite C. Hoyt, pitcher	26	5.11	186	R	R	12	4
Herbert J. Pennock, pitcher	33	6.0	165	R. L	L	16	3
Urban J. Shocker, pitcher	33	5.10	170	R	R	16	1
Wiley W. Moore, pitcher	35	6.0	170	R	R	7	-
Walter H. Reuther, pitcher	34	6.1	185	L	L	15	6
George W. Pipgras, pitcher	27	6.1	187	R	R	7	-
Myles L. Thomas, pitcher	27	5.10	170	R	R	7	1
Robert J. Shawkey, pitcher	36	5.10	175	R	R	17	5
Joseph O. Giard, pitcher	27	5.10	165	R	L	7	-

World's Series Roster of Pirates

Player and Position	Age	Ht.	Wt.	Bats	Throws	Played Yrs.	Series
Owen J. Bush, manager	38	5.8	160	R. L	R	23	3
Jewel Ens, coach	37	5.11	185	R	R	20	1
Oscar H. Stanage, coach	42	5.10	185	R	R	22	1
John B. Gooch, catcher	38	5.10	170	L	R	9	1
Earl S. Smith, catcher	30	5.10	170	L	R	12	3
Ro. H. Spencer, catcher	27	5.11	165	R	R	7	-
Joseph Harris, 1st base	35	5.8	175	R	R	18	1
George F. Grantham, 2nd base	27	5.10	158	L	R	8	1
Forest G. Wrlght, shortstop	25	5.11	170	R	R	7	1
Harold J. Traynor, 3rd base	27	5.6	170	R	R	8	1
Harold Rhyne, shortstop, 2nd base	28	5.8	160	R	R	7	-
Henry K. Groh, 3rd base	37	5.7	157	R	R	20	4
Joseph P. Cronin, 2nd base	20	5.11	170	R	R	3	-
Paul G. Waner, r.f.	24	5.8	160	L	L	5	-
James L. Waner, c.f.	31	5.8	151	L	R	3	-
Clyde L. Barnhart, l.f.	30	5.10	160	R	R	12	1
Hazen S. Cuyler, l.f., c.f.	29	5.10	170	R	R	8	1
Adam Comorosky, l.f.	22	5.11	175	R	R	3	-
Fred B. Brickell, l.f.	18	5.8	160	L	R	2	-
Carmen Hill, pitcher	31	6.1	190	R	R	14	-
Henry L. Meadows, pitcher	32	6.0	188	L	R	15	1
Ray Kremer, pitcher	34	6.1	190	R	R	14	3
Victor Aldridge, pitcher	33	5.10	185	R	R	13	1
John K. Miljus, pitcher	22	6.0	180	R	R	14	-
Ralph F. Dawson, pitcher	29	5.11	190	R	R	6	-
Louis M. Cvengros, pitcher	35	5.8	158	L	L	8	-
Emil O. Yde, pitcher	36	5.11	175	R. L	L	7	1

PIRATES CHANCES TO CAPTURE SERIES LIE WITH PITCHERS

But George Moriarty Says They Must Show Phenomenal Stuff to Cope With Huggins' House of Hitters—Believes New York Has Edge When It Comes to First and Second

Yankees Are Outclassed at Third And Shortstop Positions, He Says

By GEORGE MORIARTY

Manager of the Detroit baseball team, former big league third baseman, and for ten years an American League umpire.
(Copyright, 1927, in all countries by North American Newspaper Alliance.)

With the Pittsburgh Pirates as their opponents in that battle of hits, wits and errors—the world series—the New York Yankees will meet an exceptionally well-balanced band of skilled and speedy foemen.

Donie Bush, under baptismal fire as a pilot in the National League, has displayed a managerial grasp that few outside of his intimate friends believed he possessed. Early last Spring, when the Pirates and Detroit Tigers met in a few exhibition games, Bush chatted with me about the prospects of his team.

"Anyone who counts us out of this race is foolish," said Donie. "If my pitchers come through we'll give the Cardinals, Giants and the other clubs the merriest battle of their lives."

Bush talked enthusiastically about the Waner brothers, saying they were two of the most natural players in the history of the game. Donie himself, at one time a star at short, was quick to place Glenn Wright at the top of the shortstop parade, and in another breath he handed to Pie Traynor the third basing honors to date.

Wright and Traynor easily outclass their Yankee contemporaries on the left side of the diamond. Dugan, not as brilliant as formerly, is nevertheless a keen world series actor, and may do wonderful things. His side-kick, Koenig, has settled down somewhat as a fielder, and will field beautifully if he is hitting well.

NO EQUAL FOR LAZZERI

Grantham and Harris do not measure up to Lazzeri and Gehrig in patrolling the other two inner-rim positions. Neither Grantham nor Rhyne can be placed on an equal basis with the artistic and slashing Lazzeri. The speedy Morehart, an understudy, easily rates with Grantham. Lazzeri's value is better known when it is recalled that he saved the Yankee defense from caving in by turning in several weeks of spectacular play at short as a substitute for Koenig. The Italian keystoner is not only intimate with the various twists and turns around second base, but he is also likely to break up a close game with a home run wallop.

Joe Harris cannot do his stuff on a par with Lou Gehrig, except in a pinch at the plate. Gehrig does not come up to Sisler as a fielder, but because of his vast improvement this year he has become a very capable fielder, and is a much better thrower than his Pirate foeman.

Getting a bit more speculative about the series, I might well repeat the significant sentence uttered by Bush last Spring, "If my pitchers come through."

Upon their shoulders, mainly, rest the Pirates' chances to corral the title.

Ray Kremer is a star of the first magnitude. Toward the end of the season, when the struggle was red hot, Kremer came through with several shutouts, as if eager to taper down to the pink before the nerve-trying contests of a world series, the Yankees cannot boast of a better pitcher than Kremer.

Carmen Hill seems to be the "dark horse" of the affair. Among the ball-players he is the most discussed pitcher. This is because of the screw-ball he pitches. Hill may give the Yankees plenty of trouble, because Alexander's favorite weapon in last year's struggle was nothing less than the screw-ball.

PROMISE IN ALDRIDGE

Aldridge looms up promisingly, but I fear he may have a hard time trying to stop the Yanks. His curve ball is fast, and that is his best bet if he pitches. Morrison is in the same boat with Aldridge, because his curve ball is his chief asset.

Lee Meadows is a flinger of the ace type, and has a fine chance to confuse the slugging Yanks with his excellent control, and generalship and poise. Both Meadows and Kremer have clever "moves" to first base, and they nip gullible runners easily. Cvengros, once of the White Sox, is now a worthy southpaw, and may be used to combat Maulers Ruth, Gehrig, Coombs and Company. I believe Cvengros stands as good a chance to turn them back as Yde, because his slants seem harder to follow.

While Bush has ample ash-power in his crew, he realizes that his pitchers will be obliged to show phenomenal stuff, plus almost flawless control, to cope with Huggins' house full of hitters. On the other hand, the Yanks might as well look for a steady diet of curve ball pitching; still, curve ball deliveries alone will not trouble them necessarily, unless they are mixed up diligently with the fast one and the change of pace.

HARD TO FOOL YANKS

I have repeatedly ordered the Tiger pitchers to mix up these slants against the Yankees, and found it almost futile to attempt to fool them. I think the Yankees' attack is better understood by the fact that they have suffered only one shut-out this season.

The Waner brothers, Barnhart and Cuyler, form a fast set of fly-chasers, and while all can manufacture base hits with amazing regularity, I believe they must bow to the Ruth, Meusel, Coombs, Paschal combination as their superiors in both respects.

Behind the bat, Pittsburgh has a fine, mechanical catcher in Smith. His hitting and natural ability perhaps give him a slight edge on the Yankee catchers. Gootch is a fine handler of pitchers, and a very agile fellow around the plate. He makes an ideal second-string backstop.

I would like very much to see Bengough at his best in the series as an accident kept him out of it last Fall. Grabowski and Collins make the catching look rather even, except for the narrow margin given to Smith.

He Knew How to Make a Linesman

By AL DEMAREE
(Former Pitcher New York Giants)

My good friend, Norris James, gave me this yarn about the two married men who played football for Stanford last Fall.

It seems that Fred Swan and Hank Millage were coming off the practice field arm in arm. Swan played in the line and Millage was one of the Cardinal quarterbacks. Both men are married and have infant sons.

Said Cwan to Millage:

"Hank, I suppose when your kid grows up you're going to send him to Stanford."

"Uh, huh!"

"He'll play football of course?"

"I sure am planning for it. Going to train him myself."

"Well, take a tip from me, Hank, and make a quarterback out of him."

A brief pause in which Millage pondered, and then replied:

"Naw, I'm going to beat his brains out and play him in the line!"

GENE GOT $100 FOR FIRST BOUT

CHICAGO, Oct. 3.—A chance meeting with a small club promoter after he had tramped the sidewalks of New York for three days after being mustered out of the United States Marine Corps and the offer of $100 for an eight-round fight lured Gene Tunney into the professional boxing ranks. Dan O'Dowd, a fair middleweight, was Tunney's opponent in that contest.

The supreme confidence of the Greenwich Village youth who "was not afraid of Dempsey's punches after facing machine gun bullets in France," carried him triumphantly through to the object of seven years of patient and arduous preparation—the heavyweight championship of the world.

Football Meeting

A meeting of the Victoria Rugby Union will be held in the office of Gordon Cameron, Union Building, tomorrow at 5 p.m. The schedule for the coming season will be drawn up and entries will be received. Four clubs, the 16th Canadian Scottish Regiment, United Services, Wanderers and J.B.A.A. have already filed entries.

Canadian Ruggers To Work Out Today

Victoria's champion Rugby team will work out this evening at 5:15 o'clock at the Royal Athletic Park. All players are urged to attend to keep in shape for the opening game here with U.B.C.

Imported? NO! It's both older and better

TEN YEARS OLD

This advertisement is not published or displayed by the Liquor Control Board or by the Government of British Columbia.

This Week's Soccer

First Division soccer games arranged for this week are as follows:

Victoria Wests vs. Victoria City, at Beacon Hill, lower ground.

Esquimalt vs. Five C's, at Beacon Hill, upper ground.

16th Canadian Scottish vs. Saanich Thistles, at Central Park.

All games will start at 3 p.m.

Wednesday League games arranged for tomorrow are:

Hudson's Bay vs. Tillicums, at Royal Athletic Park.

Rennie & Taylors vs. Navy, at Beacon Hill.

Garrison vs. Saanich United, at Work Point.

Games commence at 3 p.m.

A meeting of the Saanich Rovers Football Club will be held at 3162 Harriet Road tonight at 8 o'clock. Reports of team captains and the league delegates will be heard. All those interested are invited to attend.

2 collars with every Bisley Cord Shirt Tailor made by Tooke — they fit

Bisley CORD The Wonder Shirt

BIG LEAGUE BASEBALLERS DISBANDING

More Than 350 Players Starting for Home—Curtain Drops on 1927 Season in Majors and Coast

ST. LOUIS BEATS GIANTS IN DRIVE

Pittsburgh Finishes One and One-Half Games in Front of Cardinals—Batting Leaders Crowned

NEW YORK, Oct. 3.—Fourteen major league baseball teams are disbanding today and more than 350 players were starting for their homes, barring the few who will witness the world's series, starting Wednesday at Pittsburgh.

The curtain dropped on the 1927 season yesterday with only one contest on for positions.

The St. Louis Cardinals defeated the Chicago Cubs 6-4, and gained second place in the National League. The New York Giants, who had aspired for the runner-up post, beat out Philadelphia 5-4 in ten innings, but landed in third place, one-half game behind the world's champions. The Cardinals were booked for a double-header against the Cubs, but rain set in during the eighth inning and the second game had to be cancelled.

Pittsburgh closed the season one and one-half games ahead of St. Louis. The National League champions lost their final game to Cincinnati, 1-0. Chicago ended in fourth place, six and one-half games behind the Giants. Cincinnati was fifth and the Brooklyn Dodgers, who won their closing game from Boston, 5-3, finished sixth, Boston seventh and Philadelphia last.

PLENTY TO SPARE

The Yankees were not scheduled yesterday but they won the American League pennant with eighteen and one-half games to spare over Philadelphia. Washington beat Philadelphia 9-5 in the last game and finished third. Detroit took a double-header from Cleveland 11-5 and 5-4 and ended in fourth place, two and one-half games behind Washington. Chicago finished fifth, Cleveland sixth and the St. Louis Browns, who closed with an 8-3 victory over Chicago, were seventh. The Boston Red Sox finished last.

New batting leaders were crowned in both leagues. Harry Heilmann, of Detroit, snatched the American League honors away from Al Simmons, of Philadelphia, by getting seven hits in nine times at bat in yesterday's double-header at Detroit. Heilmann closed with a mark of .399 and Simmons was second with .392.

Paul Waner, of Pittsburgh, in the National, carired off the batting honors there, with an average of .379, being twenty points ahead of Rogers Hornsby, of New York.

Babe Ruth, with his record-breaking total of sixty home runs for the season, finished thirteen homers ahead of Lou Gehrig, his closest rival. Gehrig led Babe in extra base hits, 116 to Ruth's ninety-seven. Ruth was leading run scorer with 158 and was followed by Gehrig with 149; Combs, of New York, with 137; Hornsby, with 134, and Lloyd Waner, Pittsburgh, with 133. Frank Frisch was away ahead in both major leagues in stolen bases, with forty-eight. George Sisler, of the St. Louis Browns, topped the American League base-stealers, with twenty-eight.

Jess Haines, of the St. Louis Cardinals, topped the National League pitchers with twenty-four victories and ten defeats, and Waite Hoyt, of the Yankees, led the American League with twenty-two wins and seven defeats.

NATIONAL LEAGUE

	R.	H.	E.
Pittsburgh	0	4	1
Cincinnati	1	4	0

Batteries—Cvengros, Meadows and Spencer, Jablonowski and Sukeforth.

	R.	H.	E.
Chicago	4	8	1
St. Louis	6	9	0

(Called end of eighth, rain.)

Batteries—Busch, Jones and Hartnett; Fitzsimmons, Henry, Benton and Taylor.

	R.	H.	E.
Boston	3	9	2
Brooklyn	5	10	5

Batteries—Greenfield and Hogan; Clark and Henline.

AMERICAN LEAGUE

First game—	R.	H.	E.
Cleveland	5	11	1
Detroit	11	14	0

Batteries—Rant and Myatt; Billings and Woodall.

Second game—	R.	H.	E.
Cleveland	4	9	2
Detroit	5	14	1

Batteries — Buckeye and Myatt; Smith, Carroll and Shea.

	R.	H.	E.
Philadelphia	5	13	5
Washington	9	14	1

Batteries — Bowers, Dykes and Cochrane; Hopkins, Judd and Ruel.

COAST LEAGUE

First game—	R.	H.	E.
Seattle	9	15	3
Hollywood	6	11	3

Batteries — Knight, Borrenal and Mulcahy; Fullerton and Cook.

Second game—	R.	H.	E.
Seattle	3	6	3
Hollywood	5	11	0

Batteries—Martin, Klimmick and Borrenal; Tachout and Agnew.

First game—	R.	H.	E.
Portland	5	11	3
Missions	9	16	2

Batteries — Ortman and Yelle; Bryan, Christian and Baldwin.

First game—	R.	H.	E.
San Francisco	5	15	0
Oakland	4	7	0

Batteries — Moudy and McCrea; Krause, Gould and Read.

Second game—	R.	H.	E.
San Francisco	9	14	0
Oakland	10	22	2

Batteries— Mitchell and Jolley; Cooper and Beel.

First game—	R.	H.	E.
Los Angeles	6	16	1
Sacramento	7	14	2

Batteries — Weathersby, Gardner and Hannah; Shea and Severeid.

Second game—	R.	H.	E.
Los Angeles	8	17	2
Sacramento	6	9	2

Batteries — Peters and Sandberg; Raehae, Kallie, Keefe and Koehler.

Bowlers to Hold Annual Meeting

Local maple smashers will gather at the Arcade Alleys, Pemberton Building, tonight at 8 o'clock for the annual meeting of the City and Commercial Bowling Leagues.

Officers for the season will be elected. Dates for the closing of entries for the various leagues and other important business will be discussed.

Teams intending to compete are requested to have a representative present.

Owen Sound Elevator Doubled in Size

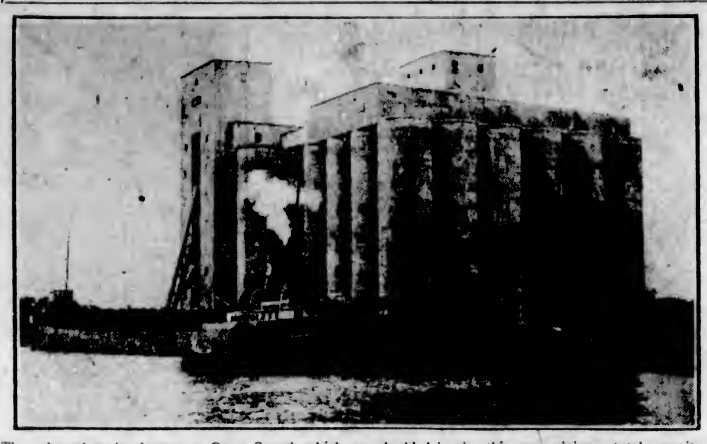

The enlarged grain elevator at Owen Sound, which was doubled in size this year, giving a total capacity of two million bushels. The added storage is at the right of the picture. The steamer Soodoc is seen with the first grain being unloaded into the new extension. She carried a cargo of 260,000 bushels of rye from Duluth to Owen Sound. The original elevator was financed by the city of Owen Sound in 1925 and then sold to a local company which has been so successfulul that the plant had to be doubled in size.

INCOGS DROP TOMALIN CUP

Local Cricket Champions Are Defeated by Vancouver City, 85-50, in Week-End Game

The Tomalin Cup, emblematic of the cricket championship of British Columbia, will rest on the Mainland for the next twelve months. In the final match of the season, played at the University School grounds during the week-end, Vancouver City cricketers, champions of the Mainland league, defeated University Incogs, local titleholders, by 85 to 50 in the first innings.

Played on a dead wicket, with the weather more suitable for Winter games, the match was far from interesting. Scoring was exceptionally low.

The complete scores follow:

VANCOUVER CITY

First Innings

Baars, b Sparks	0
Honiball, c Wenman, b Sparks	2
Quinn, lbw, b Sparks	5
Rivers, b Sparks	11
Bullen, c R. Wenman, b Sparks	0
Brown, b Sparks	12
Ingles, not out	41
Edmunds, b Sparks	2
Wright, b Sparks	1
Nicholls, b R. Wenman	8
Stroyan, c J. Wenman, b R. Wenman	1
Extras	2
Total	85

Bowling Analysis

University Incogs—	O.	W.	R.
Sparks	9	8	33
R. Wenman	8	2	32
J. Wenman	2	0	27

UNIVERSITY INCOGS

First Innings

Sparks, c and b Bullen	5
R. Wenman, lbw, b Rivers	12
Allen, c and b Bullen	2
J. Wenman, b Bullen	0
O. Wenman, b Rivers	4
Jackson, b Rivers	0
R. Tye, lbw, b Bullen	1
Phillips, b Rivers	8
B. Tye, b Bullen	1
Howden, c and b Rivers	0
J. Hodson, not out	6
Extras	7
Total	50

Bowling Analysis

Vancouver City—	O.	W.	R.
Rivers	8	5	14
Bullen	8	5	20

VANCOUVER CITY

Second Innings

Baars, c J. Wenman, b R. Wenman	2
Honiball, c Hodson, b Sparks	29
Bullen, s Jackson, b R. Wenman	7
Quinn, b R. Wenman	19
Rivers, c Allen, b R. Wenman	1
Brown, c Phillips, b J. Wenman	25
Ingles, s Jackson, b Sparks	8
Edmunds, not out	29
Wright, c Howden, b R. Wenman	10
Nicholls, not out	2
Extras	6
Total	138

Stroyan did not bat.

Bowling Analysis

University Incogs—	O.	W.	R.
Sparks	19	2	64
R. Wenman	17	5	37
N. Allen	5	0	5
J. Wenman	2	1	38

UNIVERSITY INCOGS

Second Innings

O. Wenman, b Rivers	0
Allen, c Brown, b Bullen	1
R. Wenman, c Bullen, b Rivers	24
Sparks, not out	43
J. Hodson, b Rivers	11
R. Tye, b Bullen	0
J. Wenman, not out	2
Extras	5
Total	86

Jackson, Phillips, B. Tye and Howden did not bat.

Bowling Analysis

Vancouver City—	O.	W.	R.
Rivers	8	3	26
Bullen	7	2	45

Umpires—S. Ward for Vancouver City, and V. Jackson for University Incogs.

Babe's 45th Drive Longest in Boston

NEW YORK, Oct. 3.—The forty-fifth home run from the bat of George Herman "Babe" Ruth, of the champion New York Yankees, delivered in the sixth inning of the first game of the double-header with the Boston Red Sox, on the latter's field, September 6, will be long remembered as one of the mightiest drives of the champion slugger of modern baseball. Experts figure the sphere covered fully 500 feet as it disappeared over the centrefield fence. It was the first time any batsman ever sent the ball over the fence out near the flagpole.

King Solomon Loses

PHILADELPHIA, Oct. 3.—Matt Adgie, Philadelphia, slugged his way to a ten-round judges' decision over King Solmon, of Panama, tonight. Adgie weighed 171½ and Solomon 192 pounds. Lew Tendler, Philadelphia, knocked out Pat Haley, also of this city, in the first round of an eight-round bout. Tendler weighed 152½ and Haley 150 pounds.

Manager—Vot? You come into zees famous restaurant, drink ze glass of water an' zen walk calmly out.

Scot—Hoots, mon! Did ye expect me to stagger oot?

SANTAL MIDY

PAIN *in* BLADDER

Promptly Eased by Santal Midy

Be sure to get the Genuine. Look for the word "MIDY"

Maple Smashers Open Season on Nanaimo Alleys

NANAIMO, Oct. 3.—The Nanaimo city bowling got away to a good start on Monday evening on the Nanaimo Club alleys, which had been put in excellent shape for the occasion. Twelve teams entered the competition, making a lengthy schedule, necessitating a game every night of the week except Saturdays, with a double-header on Monday nights, in order to complete the schedule before the Christmas holidays.

The following teams will occupy the alley for the remainder of the week: October 4, Eagles vs. Elks; October 5, Davenports vs. Spencers; October 6, Timberlands vs. B.K. and M.P.; October 7, Northend vs. Lumber Company.

Australian Ruggers May Play on Coast

VANCOUVER, Oct. 3.—Arrangements were completed tonight by the Vancouver Rugby Union for the visit of the Edmonton Rugby team playing the English code, for two games here, the first on Saturday, November 5, and the second on Thanksgiving Day, Monday, November 7.

Dalhousie University Ruggers, of Halifax, are expected to make the trip to the Coast and play three games in Vancouver during Christmas week.

The local union is making an effort to have the New South Wales team of Australia, which is on tour in England, play a series of games here on their way home early in the new year.

JACK JOHNSON IN COURT; UNABLE TO PAY JEWELRY BILL

CHICAGO, Oct. 3.—Jack Johnson, who knocked out Jim Jeffries in 1910 to win the world's championship, entered an insolvent debtor's petition in court today to save himself from a debtor's cell. Johnson made the petition because he said he was unable to pay $2,500 balance on an $11,000 bill for jewelry purchased.

"Nobody cares for an ex-champion," Johnson said. "You've got to save your dough while you're making it. When I was making big dough, I would have laughed if anybody had ever told me I would end up in court trying to explain why I couldn't pay my bills."

SARAZEN AND SMITH WIN

Armour and Farrell Lose $2,500 on Gold Match—Seven Birdie and an Eagle by Mac Too Hot

NEW YORK, Oct. 3.—MacDonald Smith and Gene Sarazen yesterday defeated Tommy Armour and Johnny Farrell at Lakeville Country Club, 5 and 4, in a seventy-two-hole best ball match for a purse of $2,500. The first thirty-six holes of the match were played Saturday at Washington, D.C., and the players were all square as they started off yesterday.

Seven birdies and an eagle by Smith on the first nine yesterday constituted too fast a pace for Armour, the national open champion, and Farrell, winner of a large number of open championships this year.

Smith sank a twenty-foot putt on the fourteenth hole in the afternoon round to insure the victory with a birdie three.

THE CARDS

Morning out—									
Smith	2	4	5	3	4	2	3	4	4—32
Sarazen	4	2	4	2	4	4	3	4	4—32
Armour	5	4	3	3	4	4	3	4	4—34
Farrell	4	2	3	2	4	4	3	4	4—32
Morning in—									
Smith	5	2	4	2	2	4	5	5	4—34—66
Sarazen	5	3	4	2	4	2	5	4	4—35—67
Armour	5	3	5	3	4	3	5	4	4—36—70
Farrell	5	3	5	2	4	3	5	8	4—35—67
Afternoon out—									
Smith	5	5	4	3	4	4	2	4	3—34
Sarazen	4	4	4	3	4	5	2	4	4—34
Armour	5	5	4	3	3	4	3	2	4—34
Farrell	4	4	4	3	4	4	3	4	4—34
Afternoon in—									
Smith	5	3	4	3	2				
Sarazen	5	3	4	3	4				
Armour	5	3	4	4	4				
Farrell	4	3	4	3	4				

Bowling Season Is Brought to Close

NANAIMO, Oct. 3.—The local lawn bowlers brought a successful season to a close yesterday, when a three-rink game composed of players selected by the president and vice-president of the club met in the final game of the season. The former's team won a hard-contested game by two points.

Greyhound Racing Growing Popular

LONDON, Oct. 3.—Rapid growth in the popularity of greyhound racing is shown in the fact that sixty-eight private and public companies have registered from the beginning of January to the end of September, to conduct the sport. Their total capitalization is £271,400.

Present Standing of Clubs in Old Country Soccer

ENGLISH LEAGUE

First Division

	P	W.	L.	D.	Goals F.	Goals A.	Pts.
Bury	8	8	2	0	21	14	12
Blackburn Rovers	9	4	2	3	15	12	11
West Ham United	7	5	1	1	21	15	11
Newcastle United	8	4	2	2	22	12	10
Cardiff City	8	2	1	4	10	21	10
Arsenal	8	4	2	2	19	17	10
Everton	8	3	1	4	22	16	10
Middlesbro	8	3	2	3	15	14	9
Portsmouth	8	3	2	3	19	20	9
Sunderland	8	3	2	3	22	21	9
Manchester United	9	3	4	2	12	18	8
Liverpool	8	3	2	3	33	18	8
Aston Villa	8	3	2	3	18	14	8
Leicester City	9	3	4	2	15	14	8
Tottenham Hotspurs	8	3	5	1	12	21	7
Derby County	8	2	4	2	20	18	6
Bolton Wanderers	8	1	2	4	8	11	6
The Wednesday	8	1	3	4	12	17	6
Huddersfield Town	7	2	3	2	20	18	6
Burnley	8	3	5	0	18	22	6
Sheffield United	8	1	4	3	10	18	5
Birmingham	8	1	4	2	13	19	5

Second Division

	P	W.	L.	D.	Goals F.	Goals A.	Pts.
Manchester City	8	6	1	1	24	17	13
Preston North End	8	5	1	2	22	11	12
Clapton Orient	8	5	2	1	18	12	11
Bristol City	8	5	2	1	20	18	11
Stoke City	8	4	1	3	18	10	11
Barnsley	8	3	0	5	17	13	11
W. Bromwich Albion	8	4	2	2	22	15	10
Swansea Town	8	4	2	2	28	21	10
Hull City	8	4	2	2	10	8	10
Leeds United	8	4	3	1	18	12	9
Oldham Athletic	8	4	3	1	18	12	9
Chelsea	7	3	1	3	14	8	9
Notts Forest	8	3	4	1	22	18	7
Wolverhampton W	8	2	2	3	12	18	7
Fulham	8	2	3	3	12	18	7
Port Vale	8	2	5	1	10	18	5
Grimsby Town	8	0	2	6	13	19	5
Southampton	8	1	4	3	11	17	5
Reading	8	0	4	4	9	19	4
Blackpool	8	1	5	1	13	24	3
Notts County	7	1	4	2	9	14	3
South Shields	8	0	7	1	11	11	1

Third Division—Northern Section

	P	W.	L.	D.	Goals F.	Goals A.	Pts.
Wrexham	8	8	1	2	18	10	14
Halifax Town	10	8	2	2	25	15	14
Bradford	8	5	1	2	10	10	12
Lincoln City	8	5	2	1	20	18	11
Rochdale	7	5	2	0	18	10	10
Tranmere Rovers	7	4	1	2	13	9	10
Doncaster Rovers	8	4	2	2	17	8	10
Darlington	8	4	2	1	11	9	9
Nelson	8	4	4	0	17	13	8
Accrington Stanley	7	2	1	4	14	8	8
New Brighton	8	3	4	1	18	15	7
Crewe Alexandra	8	2	4	2	13	22	6
Rotherham United	7	3	2	1	9	12	7
Hartlepools United	8	3	4	1	11	15	7
Chesterfield	8	3	4	1	14	12	7
Stockport County	7	3	4	0	8	10	6
Bradford City	7	3	3	2	14	13	6
Durham City	8	2	5	0	14	18	4
Southport	8	2	5	1	13	17	5
Wigan Borough	8	1	4	3	9	18	5
Ashington	8	0	5	4	12	29	4
Barrow	8	2	7	0	12	30	4

Third Division—Southern Section

	P	W.	L.	D.	Goals F.	Goals A.	Pts.
Queens Park Rangers	9	8	2	1	21	14	13
Norwich City	8	5	1	2	21	10	12
Northampton	8	6	2	0	25	12	12
Charlton Athletic	8	5	0	4	12	8	12
Brentford	8	6	2	0	25	18	12
Southend United	8	5	3	0	18	12	10
Millwall Athletic	8	5	2	0	24	18	10
Plymouth Argyle	8	3	2	3	16	11	9
Newport County	8	4	3	1	18	15	9
Walsall	8	4	2	1	17	18	9
Exeter City	8	3	2	3	14	15	9
Brighton & Hove A	8	3	3	2	17	6	8
Merthyr Town	8	2	2	4	9	14	8
Crystal Palace	8	2	2	3	10	17	7
Watford	8	2	3	0	14	18	6
Swindon Town	7	2	2	3	15	14	6
Gillingham	8	1	4	3	16	20	5
Bristol Rovers	8	2	5	1	15	31	5
Coventry City	8	1	4	3	12	18	5
Bournemouth & Bos	9	1	6	2	11	20	4
Luton Town	8	1	6	1	12	20	3
Torquay United	8	1	5	2	7	22	3

SCOTTISH LEAGUE

First Division

	P	W.	L.	D.	Goals F.	Goals A.	Pts.
Celtic	9	7	0	2	28	3	16
Rangers	8	7	0	1	29	9	15
Motherwell	8	8	1	1	21	9	13
Hearts	8	6	2	0	25	7	12
St. Mirren	8	5	2	1	18	18	11
St. Johnstone	9	4	3	2	12	20	10
Aberdeen	9	5	4	0	24	19	10
Airdrieonians	8	3	2	3	15	12	9
Cowdenbeath	8	4	3	1	11	18	9
Kilmarnock	8	3	2	3	14	18	8
Partick Thistle	8	4	4	0	17	33	8
Hibernians	8	3	4	1	11	15	7
Clyde	8	3	5	0	19	18	6
Queen's Park	8	2	5	1	8	15	5
Dundee	8	1	5	2	7	15	4
Raith Rovers	8	2	5	0	15	22	4
Hamilton A.	8	1	5	2	11	21	4
Dunfermline Athletic	8	0	7	1	8	28	1

SCOTTISH LEAGUE

Second Division

	P	W.	L.	D.	Goals F.	Goals A.	Pts.
Queen of South	8	6	1	1	28	18	13
Alloa	8	4	2	2	20	18	10
Dundee United	8	2	1	4	14	10	10
Ayr United	8	4	2	2	28	18	10
King's Park	8	4	2	2	27	10	10
Arbuthlie	8	5	2	0	22	10	10
Third Lanark	8	4	3	1	18	8	9
Arbroath	8	3	2	1	18	18	8
Forfar Athletic	8	3	2	3	14	17	9
Dumbarton	8	2	2	2	23	32	8
Leith Athletic	8	2	2	4	17	17	8
Morton	8	2	3	3	11	13	8
East Stirling	8	4	4	0	23	18	8
St. Bernards	8	2	3	3	18	15	8
Bathgate	8	2	3	3	18	18	8
Stenhousemuir	8	2	4	2	14	18	8
East Fife	8	2	5	1	11	17	5
Armadale	8	3	6	1	11	30	5
Albion Rovers	8	1	5	1	14	20	3
Clydebank	8	1	6	1	6	19	3

RAIN TURNS PARK INTO QUAGMIRE

But American and National League Contenders Remain in High Spirits for Opening of Series

LANDIS VIEWS BATTLEGROUND

Pirate Outfield Bleachers Do Not Encroach on Playing Ground—To Make it Difficult for Babe

By ALAN J. GOULD
(Associated Press Sport Editor)

PITTSBURGH, Oct. 3.—If there is anything in a weather omen, it seems that the Pirates may have the edge on the Yanks in their battle for the world's baseball championship starting Wednesday. The swashbuckling National Leaguers captured the world's series of 1925 in the mud and mist of Forbes' Field, and it appeared today, as a steady rain turned this battleground into a quagmire, that the elements were against casting favorable signs towards the Corsairs. But the prospect for the opening day is for brighter and fairer weather.

Today was dark and gloomy as the rival clans gathered for baseball's classic, and the game's white-haired overlord, Commissioner Landis, arrived to give the scene a preliminary survey. However, there was anything but a dark and gloomy touch to the spirits of the wallloping Yankees, who reached the scene of the conflict this morning, or the attitude of the Pirates, reassembled again after their great fight for the National League pennant.

RIGHT-HAND PITCHERS

The opening game, it seems assured, will be a struggle between the two right-hand pitching aces of the contending clubs, Remy (Ray) Kremer, the Californian comet, for the Pirates, and Waite Charles Hoyt, the Brooklyn undertaker, for the Yankees. Smith, of the Pirates, and Collins, of the Yankees, will be the opposing catchers in the openers. Donie Bush, scrappy little Pirate chief, has committed himself definitely to Kremer as first choice, with Vic Aldridge, the Hoosier schoolmaster, slated for the second game assignment. Miller Huggins, conceding some poundage to Bush in this battle of midget master minds, probably will start Hoyt, but he declined to commit himself definitely today beyond saying that the first game would see either Hoyt or Wiley Moore, the Oklahoma sinker-ball artist, on the mound. Huggins will make a positive selection after tomorrow's workout. Hoyt, however, warmed up today during the brief drill the Yankees had around noon at Forbes Field, before the rain chased them to shelter. He has been the mainstay of the Yankee corps this season and ranks with Kremer among the foremost right-handed flingers in the game.

YANKEES BUBBLING

The Yankees, led by the irrepressable Babe Ruth and Bustin' Lou Gehrig, were bubbling over with good spirits on their arrival, when a big crowd greeted them, as will the field later.

BABE IS KEEN

Fresh from establishing his new major league record of sixty home runs, the Babe is keen to knock over a few more records in the series. He took a few healthy wallops at the ball today that indicated he won't have much difficulty finding the Forbes range, even though the Pirate Club, to minimize the outfield target has built its extra stands above and along the fences instead of encroaching, as in the past, on any of the field's playing space.

The home club frankly admitted it was actuated by a desire to make it just as difficult as possible for the siege guns of the Yankees to break up any ball games with long distance shots. Special permission to close the adjoining street was obtained to put up these extra stands.

Uplands Ladies to Hold Medal Round Saturday

The ladies of the Uplands Golf Club will hold their regular monthly round Saturday. Entries must be in by 4 p.m. Thursday.

While a teacher was trying to impress upon her children the importance of kindness to animals, she heard a scream from little Johnny.

"What's the matter, Johnny?" she asked.

"I've been sitting on a wasp," was the tearful response, "and I'm afraid I've hurt the poor thing."

Dr. Westwood Wins Par Competition

Dr. T. N. Westwood won the match play against par played at Uplands Golf Club on Sunday, finishing 2 up. D. A. Macdonald was second, all square, while Joe Hibberson was next in order, 1 down.

The ten best scores follow:

Dr. T. N. Westwood, 2 up.
D. A. Macdonald, all square.
J. R. Hibberson, 1 down.
W. H. Cooley, 2 down.
H. S. Ewing, 3 down.
E. H. McConnell, 4 down.
D. Randall, 4 down.
H. S. Brown, 4 down.
F. S. Carr, 5 down.
F. H. Blashfield, 5 down.

Canadian Heavy Wins

TORONTO, Oct. 3.—Larry Gains, Toronto, Canadian heavyweight champion, won the referee's decision over Joe Lohmann, Toledo, Ohio, in a ten-round feature bout here tonight. Gains weighed 193 pounds and Lohmann 180 pounds.

In the first of a series of bouts being arranged to determine the local challenger for Leo "Kid" Roy's lightweight crown, Cliff Graham, 128½, Toronto, won in easy fashion from Jack McDade, 129½, Scotland, in six rounds.

AGED MAN FINDS TREASURE IN CAN

Goodly Sum Is Discovered in Garden of Suburban Residence

LONDON, Oct. 3.—Buried treasure amounting to £98 10s. was the subject of an application when Henry Ballantyne, of Townend Road, asked that the money should be paid over to him.

It was stated that Ballantyne's son, in February last, was digging in the garden behind his house when he unearthed a tin can containing £98 10s. in notes. He reported his find to the chief constable.

His father had lived there for thirty years until a year ago. He then had a shed standing over the ground in question. The shed was removed when the old man was taken to another residence.

The father's memory failed, and he forgot all about the money he had buried until reminded of it by the wide publicity given at the time of the find.

Baillie Ward decided that the money should be paid over to the claimant, less ten per cent, the cost of the petition, and a reward of £10 to the son who found the money.

PLANS REMOVABLE STREETS

Street pavement need not be torn up to get at a gas, water or electric main, if a plan for road making suggested by A. A. Campbell Swinton, an engineer of England, is used, he says. His plan is to lay the pavement in sections that could be removed and replaced without using a pneumatic drill to cut the surface, which he would have of steel or chilled cast steel.

FREE For After Shaving

Williams Aqua Velva

Actual Size FREE Bottle

To introduce Aqua Velva, which *keeps* the skin all day, as velvety as Williams Shaving Cream *leaves* it, we include a full ounce bottle FREE with each tube of Williams. This famous Shaving Cream (1) softens the beard quickly, (2) eliminates irritation, (3) leaves the face feeling BETTER than when you started. Large tube, 35c. Double size, 50c.

With Williams CAN'T LOSE THE CAP Shaving Cream 75

MADE IN CANADA

A harvest of happiness

There's a whole harvest of pipe-happiness to be reaped from Old Chum!

Experienced smokers know that the famous Old Chum quality never varies and many have smoked it daily for over forty years. It is Canada's most popular tobacco.

Valuable presents are offered in exchange for the "Poker Hands" in every package and tin.

The large 25c. package contains two "Poker Hands"

OLD CHUM VIRGINIA FLAKE CUT SMOKING TOBACCO

The TOBACCO of QUALITY"

"TRY A NIP TO-NIGHT"

GRANT'S "Best Procurable" (THE ORIGINAL)

Pure Scotch Whisky

RICHEST IN FINEST HIGHLAND MALT

This advertisement is not published or displayed by the Liquor Control Board or by the Government of British Columbia.

COLISEUM THEATRE

THE TALK OF THE TOWN!

Dempsey vs. Tunney

Official Fight Pictures. See That Seventh Round

Matinee Every Day—Two Shows Every Night

Matinees: 2 to 5 ... 25¢ - 35¢
Nights: 6:30 to 11, 35¢ - 50¢

—ALSO—
High Class Vaudeville

—On the Screen—
DOUGLAS MACLEAN
in
Soft Cushions

A Strong Drama of the MacLean Type

—ALSO—
BRITISH NEWS WEEKLY

Annie Radford's Coliseum Orchestra

NOW PLAYING **CAPITOL** USUAL PRICES

VAUDEVILLE AND PICTURES

THE STAGE—TWICE DAILY

The Ukulele Hounds
DENHAM AND WALLACE
In Jazzy Syncopations

THE DE CECILETOS
Offer a Novelty Comedy and Dance Presentation

MISS LOUIE FISHER
Monologist De Luxe

Matinee 25c; Evening 35c; Kiddies (All Day) 10c

THE FEATURE PICTURE

Norma Talmadge

In Dumas' Celebrated Love Classic and Sarah Bernhardt's Famous Stage Sensation

CAMILLE

A Modern Version. With the Screen's Peerless Actress in Her Finest Characterization

CAPITOL COMEDY CREATION

M.G.M. Weekly Fox News Pathe Review

CONCERT ORCHESTRA

FREE LOGE SEATS—Is Your Name Printed Here?
The Capitol Theatre invites Mrs. M. McDonald, 351 Davida Street, and two friends of her own choice, to be its guests any day this week. Please detach this coupon and present to cashier. A New Name Every Morning. Watch for Yours!

DOMINION
ALL WEEK
Feature Attraction
RAMON NOVARRO and ALICE TERRY
in
LOVERS
On the Stage
Britain's Mystery Film Girl
Presenting Movies and Melodies of Her World Tour
DOMINION COMEDY
DOMINION NEWS

Tonight—Rebate
$25.00 in Cash Rebated to Our Customers
The Stage
The Musical Farce
"THE MIDNIGHT JANITOR"
The Screen
Pauline Frederick
in
"HER HONOR THE GOVERNOR"
Comedy—Big Boy in "KID TRICKS"
Playhouse

LEON ERROL in
"The Lunatic at Large"
With Dorothy Mackaill and Kenneth McKenna
Talk about fun! Everybody'll be talking about this Napoleon of "Nuts"! You'll be crazy if you miss it!
Also Gene Stratton-Porter's "Laddie"
Evenings, 25c-20c. Matinee, 15c
Children 10c
COLUMBIA

Crystal Garden
Popular Dance Tonight
25c
With the seven-piece orchestra which everybody says is the best in town.
Come in the Waters Fine

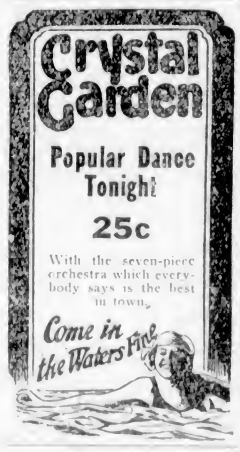

B.C. School of Hairdressing
Now Forming Fall Class
Marinello System Taught
226 Sayward Bldg. Phone 2306

New Rossland Case

NELSON, Oct. 3.—Occurrence of a mild case of infantile paralysis at Rossland, where a seven and a half-year-old girl has developed symptoms, has changed the aspect of affairs at Trail and Rossland, whose health officers have accordingly revoked the permission to open the schools Monday. Nelson's schools opened as arranged.

ECONOMICALLY END GRAY HAIR

That gray hair at home for 50c. Use BROWNATONE, the first of vegetable origin. Harmless to hair, scalp or skin. One application gives permanent color. Unaffected by shampooing or other hair treatments. Buy BROWNATONE at drug and toilet counters, 50c. and $1.50. Any shade from two colors. For trial first, send 10c. The Kenton Pharmacal

At The Playhouses

RAMON NOVARRO EXCELS IN 'LOVERS'

Sartorial Splendor of Villain Gets 'Em Mad in Flaming Film at Dominion This Week

Why is the villain of a picture usually the best dressed man in it?

This rather strange fact—and it applies to plays of the stage as well as of the screen, is the result of a keen insight into crowd psychology, according to John Miljan, noted screen villain, who plays the Nemesis of Ramon Novarro in "Lovers," the Metro-Goldwyn-Mayer production now showing at the Dominion Theatre.

The sartorial splendor of the villain is primarily based on the fact that the average person resents an overdressed man. Then, too, it helps convey the nature of the character.

Miljan is one of a notable cast in the new Metro-Goldwyn-Mayer production, which John M. Stahl has directed, with Ramon Novarro and Alice Terry at the head of a notable cast. Edward Martindel, Edward Connelly, George K. Arthur, Lillian Leighton, Holmes Herbert and others of note also appear.

BIG CROWDS SEE FIGHT PICTURES

Dempsey-Tunney Bout in Pictures Attracts Large Audiences to Coliseum

The pictures of the Dempsey-Tunney fight, for the world's championship, played to packed houses, at the opening performance last night and in the afternoon matinee. Along with the rest of the programme the fight picture was a great success; for it was exceptionally clear and not a movement was lost to the large audience who frequently cheered during the seventh round, which round is shown twice, once at the ordinary rate of speed and once in slow-motion. This fight was without a doubt the fastest fight that was ever filmed and possibly ever will be filmed. The vaudeville part of the programme was also very well received. The comments on the feature picture were of the very best. Iris Gaskill, a dancer, opens the vaudeville bill, followed by Miss Paine, soprano, with a very pleasing voice, and next was Pearl Hoag and Templeton Moss, in a novelty duet, composed of singing and selections on the 'cello.

PLAYHOUSE THEATRE On the screen at the Playhouse this week is Pauline Frederick in "Her Honor the Governor," with a splendid supporting cast composed of Greta Von Rue, Thomas Santchi, Carrol Nye, Stanton Heck, Boris Karloff and Charles McHugh. The dramatic climax of the production makes "pap" of the average melodrama material, and it has been handled with rare skill and understanding throughout. Did you ever see a "Midnight Janitor?" Well, if you haven't, be sure and come to the Playhouse where there is one on view all this week. "The Midnight Janitor" is the latest in musical comedy successes. Harold Bechtel is playing the part of the janitor in this production, which features Peggy Lewis and Will Marshall.

Contract for House

Messrs. McMillan and Bishop are engaged in building a five-roomed house on Bewdley Street, in a favored residential section of Esquimalt, for one of the members of the firm.

"Tommy," said the teacher, "come to the map and point out Australia to the class."

Tommy did so.

"Who discovered Australia, George?" teacher asked the next boy.

"Tommy did."—Pearson's.

NORMA TALMADGE
In "Camille," the Feature Attraction on the Capitol Theatre Silver Screen This Week.

OCEAN LINER RAMS WHALE

When off the coast of Ireland recently, an ocean liner on its way from New York to Liverpool, rammed a whale eighteen feet long. The swimmer was unable to free itself, and was pushed ahead of the ship, its tail flapping against the side, until the liner was stopped. The whale then floated clear. It received a large wound, about three feet deep, in the back of the neck.

ITALIANS FISH TO MUSIC

Italian fishermen enjoyed fishing to music when Signor Marconi, the famous wireless inventor, recently made a trip to the Tyrrhenian Sea, and after anchoring his yacht, Electra, off the coast between Rome and Pisa, turned on his exceptionally powerful loud speaker. Both peasants and fishermen of the entire community listened enraptured to radio concerts from London, Paris and Berlin.

Officer—"So you are going to New Zealand? That's one of those countries where they have day when we have night and night when we have day."

Mrs. Newbride—"Yes, I suppose I shall find it strange at first."

COLUMBIA THEATRE Pitiful as they may be sometimes, there are few funnier people in the world than harmless lunatics—the positive little persons who believe they are Napoleon returned from Elba, the men who think they are multi-millionaires with the whole world at their disposal and the hundred other odd cases of dementia that provoke convulsions by their antics. Of all people who could get the most "gags" out of such a setting, Leon Errol, and his collapsing legs, would surely take the prize. Co-starred with Dorothy Mackaill, the famous musical comedy star, Leon Errol, will be seen at the Columbia today in what Broadway critics declare is one of the funniest films of all times, "The Lunatic at Large."

Ask for Horlick's The ORIGINAL Malted Milk
Safe Milk and Diet
For Infants, Invalids, The Aged
Nourishing—Digestible—No Cooking.
Avoid Imitations — Substitutes

AMUSEMENTS

The Screen
Capitol—Norma Talmadge in "Camille."
Columbia—"The Lunatic at Large," starring Leon Errol.
Dominion — Ramon Novarro in "Lovers."

The Stage
Coliseum—Vaudeville.
Playhouse—"The Midnight Janitor."
Crystal Garden — Swimming and Dancing.

NORMA TALMADGE SCORED BIG HIT

Lavish Modern Setting Seen in Capitol's Screen Version of Famous French Classic

Norma Talmadge's latest and perhaps most ambitious screen effort, "Camille," was given its local premiere last night at the Capitol Theatre, enabling Victoria movie fans to see and judge for themselves the production that has claimed a lion's share of interest among releases of the current season.

Certainly "Camille" which has been transferred to the screen to conform to up-to-date standards of dress and customs, in lavishly created modern settings, provides a wealth of entertainment. Miss Talmadge's work in the title role is a triumph of emotional acting.

ON THE STAGE

In addition to the big feature attraction this week, the management is presenting three exceptionally fine acts of vaudeville, which include, the De Ceciletos, in a superb comedy dance presentation; Denham and Wallace, the ukulele hounds, in a collection of popular melodies, and Miss Louie Fisher, monologist de luxe. The orchestral speciality offering will be the famous composition, "Plymouth Hoe," and will be rendered by the Capitol Concert Orchestra under the baton of Al Prescott.

OTTAWA DISPLAY DRAWS INTEREST

Exhibit of Old and New Apparatus Is One of the Features at Radio Exhibition

The Dominion Government radio-telegraph service exhibit of old and new radio apparatus proved an interesting feature of the fourth annual show of the Victoria Radio Club. Contrasted with an enormous 2,000-watt transmitting tube, as used in modern broadcasting stations, was a Marconi coherer, the original detector of radio waves, used as far back as 1896, and by the Canadian Government in 1905. It consists of a small glass tube exhausted of air and fitted with two silver plugs with nickel and silver filings between them.

Views of the Government direction finding station at Pachena, with a goniometer, the device used to determine ships' positions, were also on display. The Pachena station is twelve miles from Bamfield cable station, and since its inception in 1923, has furnished an average of 300 position reports to ships per month with an accuracy of nearly 100 per cent. A wave length of 800 metres is used.

OLD SET SENSITIVE

A model L admiralty two-tube commercial receiver with a range from fifty to 4,000 metres was found to have fifteen separate controls, all neatly labelled. The set, although now obsolete, had a record of being extremely sensitive and sharply tuned when in use a number of years ago.

Other devices included a Canadian-built wavemeter of the most recent pattern, with a range from 37.48 metres to 599.6 metres, a two-tube local oscillator, as used for heterodyne reception, a calibrated oscillator, valve transmitter grid leak, natural quartz crystal, from which oscillating crystals are ground at the Esquimalt workshop, ducter for low resistance measurements, and a microfarad meter for measuring the capacity of condensers.

MAGNETIC SWITCH

A magnetic switch and transmitting key, as used in coastal stations to break high primary currents, and a megger for measuring high resistances completed the technical apparatus.

Contrasting with modern receiving outfits was a Marconi multiple tuner, resplendent with large dials and plenty of bross gadgets. Besides it was a magnetic detector in a large wooden case and looking far removed from anything connected with radio. This device was used before the advent of crystal detectors in 1903, and continued to do duty until 1911.

A complete diagram of a 1,600-watt code transmitter, similar to the type at present in use at the Gonzales Hill station, was perused by many radio amateurs, who were curious to know how the big set was hooked up.

Captain. Right about face!
Rookie. Thank goodness, I'm right about something!

Better than a Polish Protects the Finish Keeps Colors from Fading
Motorists Wise
SIMONIZ

Violin Is Worth $15,000

John Pumfrey, farmer, of Camden Township, near Chatham, Ont., possesses a violin which experts have pronounced a genuine Stradivarius, and on which he places a value of $15,000. Mr. Pumfrey is shown with the instrument, for which, he says, he recently declined an offer of $10,000. It is in an excellent state of preservation. The coloring of the wood which forms the back of the instrument is wonderful. Inscribed on the inside are the words: "Antonius Stradivarius Cremonensis Faciebat Anno 1713." The violin has been a family relic for many decades. It was brought to Canada by his father when, as a youth of sixteen, he emigrated. Mr. Pumfrey, who is seventy-three years of age, stated that he had heard his father say that it had been handed down from father to son. "My father treasured this instrument so much that he would never let any of us play it," the owner stated.

LIQUOR PROFITS INQUIRED INTO

CITY LEARNS HOW MUCH IS TAKEN FROM ITS SHARE FOR MOTHERS' PENSION

Action May Be Taken Through Municipal Union to Have Province Bear Cost of Fund

Investigating statements contained in an editorial of The Colonist of September 10, headed "Liquor Profits," City Comptroller D. A. Macdonald has brought in a report which shows how much the city's allowance from liquor profits is reduced by the deduction of a share for the Mothers' Pension fund by the Provincial Government.

Action may be taken through the Union of British Columbia Municipalities to have the contributions to the Mothers' Pension fund taken from that portion of the profits which goes to the Consolidated Revenue fund of the Province.

Mr. Macdonald's report shows that Victoria received as its share of the liquor profits in 1925, the sum of $60,445, in 1926, $66,554, and for the first six months of this year, $37,990.

The amounts charged to profits in respect to Mothers' Pensions have been as follows: 1925, $507,715; 1926, $553,676, and the first half of 1927, $291,019.

Had the Mothers' Pension contribution not been taken from the municipalities' share of the profits the city would have received $12,646 more in 1925, $13,384 more in 1926, and $6,877 more for the first half of 1927.

In other words, the city instead of getting $37,990 for the first half of this year would have received $44,867. Since 1925 the city has lost by having deducted from its share of the profits the contribution to the pension, a total of $32,907. A sixth of Victoria's actual share of the profits is deducted for the Mothers' Pension fund.

16TH CANADIAN SCOTTISH WILL DRILL TONIGHT

The 16th Canadian Scottish Regiment will begin the drill season tonight at the Armories, Bay Street, at 8 o'clock. The unit is gradually reaching full strength, with a few vacancies still waiting to be filled.

Athletics form a greater part of the training of members, with boxing, Rugby, soccer, figuring prominently.

Insurance Available For Planes and Flyers

VANCOUVER, Oct. 3.—There should be no difficulty in obtaining reasonable assurance for airway companies in Canada, declared H. W. Crawley, of the insurance company of C. T. Bowring, London, Eng., which is associated with Lloyds.

Mr. Crawley has been making a tour across the Dominion, looking into the business connections of his firm, and will spend the next few days on the coast before proceeding east by way of the States.

Aviation insurance is carried by insurance companies quite heavily in England, stated Mr. Crawley, and although the losses have been heavy in some cases it has been found that they do not give too great a risk to undertake.

This service would be extended by his firm to Canada if there was such a demand, stated Mr. Crawley. French lines were not insured by his company, as it has been found that the risk was decidedly greater in case of both equipment and pilot.

She—"How does it happen you got here so early?"

He—"You see, this car is an early model."

The Daily Cross-Word Puzzle

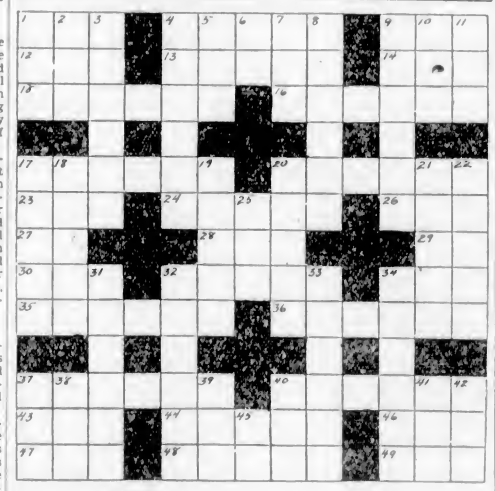

ACROSS

1. Complete group.
5. Pertaining to punishment.
9. Retiring.
12. Constellation.
13. Covert sarcasm.
14. Hurry.
15. Sign of the Zodiac.
16. Most nearly correct.
17. Inspired thought.
20. Frightens.
23. Increase.
24. Nobles.
26. Pacific Island.
27. Proposed language.
28. Grief.
29. Greek (abbr.).
30. Form of address.
32. Disparaging remark.
34. Ocean.
35. Trees.
36. Inconsiderable.
37. Masculine name.
40. Be present.
43. Worthless fragment.
44. Pointed weapon.
46. Tiny.
47. American Medical Association (abbr.).
48. Hasten.
49. Inclosure.

DOWN

1. Membraneous pouch.
2. Period.
3. Made into leather.
4. Capital of a State.
5. Be wrong.
6. Not so.
7. Insect.
8. Songs.
9. Kind of drink.
10. Of him.
11. Still.
17. Italian Province.
18. Smells.
19. Is weary.
20. Rest.
21. Anxious.
22. Fine mist.
25. Eggs of fish.
31. Ancient Greek city.
32. Gastropod molluska.
33. Raved.
34. Scatters.
37. Extinct bird.
38. Limb.
39. Short rest.
40. One spot.
41. Clear gain.
42. Ruler of Tunis.
45. Compass point.

ANSWER TO SUNDAY'S PUZZLE

R	E	M	A	I	N	E	D	H	A	S		
E	V	E	B	R	O	R	A	O	N	T		
D	A	W	S	E	T	A	T	E	T	A		
R	O	T	A	P	A	R	A	G	O	N		
E	G	O	L	O	P	A	D	A	N	D		
P	A	R	O	S	A	G	E	R	E	I		
O	W	E	M	E	R	A	N	U	R	N		
R	E	P	E	A	T	S	T	R	I	G		
T	H	O	D	C	A	L	I	E	W	E		
E	A	R	I	O	R	E	S	L	A	R		
R	Y	E	T	R	E	A	T	I	N	G		

Clearing Film from Teeth Whitens Surprisingly

Restores cloudy teeth to clearness

Please accept full 10-day tube of this new dental achievement, urged by world's authorities. Note the difference in the color of your teeth and health of your gums when film is cleared off.

• • •

Don't think your teeth are naturally off color and dull. You can restore them to amazing whiteness in a new way leading dentists advise.

Run your tongue across your teeth and you will feel a film. A slippery coating that covers them, hides their color and invites tooth and gum troubles. Ordinary pastes and dentifrices will not successfully remove it.

That is why, in old days, so many smiles were ruined by ugly teeth and toneless gums. Now, thanks to modern science, there is a way to combat that film.

Just obtain a tube of the dentifrice called Pepsodent at your druggist's. Clear off that film tonight; clear white teeth are beautiful. Note the amazing difference in your smile.

You'll be thankful for the suggestion. For thus you can change your whole appearance.

FREE Mail Coupon for 10-Day Tube to
THE PEPSODENT COMPANY
Sec. AC-2405, 191 George St.
Toronto 2, Ont., Canada

Made in Canada
Pepsodent
The New-Day Quality Dentifrice
Endorsed by World's Dental Authorities

Name.....
Address.....
Only one tube to a family. 2405 Can.

Open Tonight
Fourth Annual
RADIO SHOW
Of the Victoria Radio Club
At the Crystal Garden
MONDAY, TUESDAY AND WEDNESDAY
October 3, 4 and 5
ADMISSION TEN CENTS

Uncle: George, what are you going to be when you grow up?
George: I'm going to be a philanthropist, uncle. These people always seem to have plenty of money.

This New Model Duofold
starts and writes with
Pressureless Touch
Has Non-Breakable Barrel
28% Lighter Than Rubber

Here now is a pen that takes the pressure out of writing—stops breakage—baffles endless wear.

Parker Duofold makes possible Pressureless Writing—with feather-weight touch. We do it by combining capillary attraction with gravity feed. This gives instant ink flow. And the weight of the pen—light as it is—is almost enough to make it write.

Another important feature is our way of making Points yield to any hand, yet never lose shape.

Our new barrel material—Parker Permanite—is 28% lighter than rubber, and Non-Breakable. It comes in lustrous Jade, in Lacquer-red, in Mandarin Yellow, in flashing Black, and in Lapis Lazuli Blue—all black-tipped.

Dealers invite you to try Parker Duofold's pressureless touch on paper—to feel how its balance gives your hand dexterity.

But to be sure of Duofold service, look for the imprint, "Geo. S. Parker—DUOFOLD." Then imitations can't deceive you.

Parker Duofold Pencil's to match, $3, $3.50 and $4

THE PARKER FOUNTAIN PEN COMPANY, LIMITED
TORONTO 3, ONTARIO

Made in Canada—Same Price as in the States

Parker Duofold $7
Duofold Jr. $5 Lady Duofold $5

DOUBLE DISTILLED · SINCE 1904 ·

Thorough ageing imparts to this twice-distilled whisky a flavor particularly mellow and pleasing.

Reputed Quarts $3.25

—B.C.—
DOUBLE DISTILLED
OLD RYE
WHISKY
DISTILLED AND BOTTLED IN BOND BY
The B.C. Distillery Co., Limited
NEW WESTMINSTER, B. C.

This advertisement is not published or displayed by the Liquor Control Board or by the Government of British Columbia.

Bacardi
THE WORLD'S CHOICEST LIQUEUR

Makes the most piquant of all cocktails

Grateful to the digestion

BACARDI once, BACARDI always!

Get the genuine BACARDI, distilled and bottled only by Compania "Ron Bacardi" S.A., Santiago de Cuba and Havana.

This advertisement is not published or displayed by the Liquor Control Board or by the Government of British Columbia.

Vancouver Island News

Mine Wage Deadlock to Be Referred to Ottawa

Workers Ballot Against Acceptance of Agreement Offered by Owners—Continue Work Pending Receipt of Board's Award

NANAIMO, Oct. 3.—The mass meeting of the local miners held in St. John Ambulance Hall yesterday afternoon, was well attended. Mr. Joe Sutton presided, and on the platform were Mr. McNiven, Deputy Minister of Labor; Mr. Harrison, fair wage officer; secretary, Mr. Dixon, Mr. R. Dobinson and Mr. D. Simpson, of the miners' committee. Mr. Sutton called the meeting to order, and, after introducing the visitors, intimated that the result of the pithead ballot would be announced by the secretary, and was as follows: For acceptance of the agreement, 280; against, 482. On the result of the ballot being known, it was decided to continue work under the present conditions and apply to Ottawa for a conciliation board to investigate the dispute. At this point Mr. Harrison and Mr. McNiven outlined the necessary procedure in accordance with the act.

Subsequently the meeting elected Mr. Jos. Hitchen as their representative to the conciliation board. The chairman stated that Mr. McNiven and Mr. Harrison would endeavor to meet the local mangement and would report to the meeting when it would reassemble at 7 o'clock.

At the opening of the evening meeting, Chairman Sutton informed his audience that Messrs. McNiven and Harrison had interviewed the management of the company, and found them in the same frame of mind as at thir previous meeting with the men's committee, and Messrs. McNiven and Harrison suggested that the men appoint a committee of three to collect all data necessary to present to the conciliation board whenever they meet. The committee appointed for this purpose, with power to add, is as follows: Messrs. Jos. Sutton, Jos. Dixon and Arthur Jordan. A collection to defray the expenses of this committee will be taken at the mine.

The application for the appointing of a conciliation board also sets forth the miners' request in connection with the restoration of the bonus of 60 cents and readjustment of wages, rates and working conditions.

OPTIMISTS' CLUB ELECTS OFFICERS

Mr. C. Myers President of Colwood Organization—Banquet and Dance Enjoyed

COLWOOD, Oct. 3.—Colwood Hall was the scene of a happy gathering of the members of the Optimist Club on Saturday evening. The chair was taken, in the absence of the president, Miss C. Godfrey, by Miss M. Kelly, honorary president. The annual general report, read by the secretary, Miss Dorothy Walsh, and the treasurer's report, read by Miss Eva Clarke, showed the club to be in excellent standing. Miss Kelly thanked the retiring members of the club for their valuable help and spoke of the loss of the president and several members who had left the district. The election of officers resulted as follows: Honorary president, Miss M. Kelly; president, Mr. C. Myers; secretary, Miss J. Murray; treasurer, Miss M. Peatt; musical director, Mrs. E. Shields.

A banquet was held at the close of the meeting, the tables being artistically decorated in Autumn colors. Speeches followed and toasts proposed as follows: "The King," by Mr. J. Southwell; "the ladies," by Mr. A. Murray; "the president," by Mr. J. Southwell; "absent friends," including Miss Muriel Pearson, of Ladysmith, Miss C. Godfrey, of Fraser Lake; Marjorie Hopwood, of Blubber Bay), and the "Optimist Club," by Miss Kelly.

Dancing brought the evening to a close.

COUGAR ATTACKS HUNTER FIERCELY ON GABRIOLA ISLAND

Attacked by an enraged, wounded, six-and-one-half-foot cougar while hunting alone on Gabriola Island, Mr. Denis Sagris, 2925 Tenth Avenue West, Vancouver, had a narrow escape from death Saturday morning. Eighteen charges of heavy buckshot were required to kill the infuriated animal.

In telephone communication with his brother, N. Sagris, he told of the incident.

While searching for deer, he had taken a lone course. His companion, Jack Edgar, Gabriola Island, followed a track in another direction.

Mr. Sagris heard a sound behind him and turned to face the crouching cougar, not twenty yards away.

Charges of both barrels of the shotgun served both to cripple and infuriate the animal. It charged toward him as he was reloading the gun. Sixteen more shells were required to kill the beast.

Mr. Sagris left Vancouver Friday. He rose early Saturday morning with his guide to hunt deer, and had not been hunting more than twenty minutes before the encounter, he said. He plans to send the carcass to Vancouver.

Mr. Sagris is entitled to a bounty offered by the Provincial Government for killing of cougars.

Harvest Service and Concert to Be Held

KEATING, Oct. 3.—The regular harvest home service will be held at the South Saanich United Church on Sunday next, when the music will be sung by the combined choirs of the South Saanich and Sidney United Churches, and the address will be delivered by Rev. Thomas Keywood, of the James Bay United Church.

On the following Thursday evening, October 13, the regular harvest home concert will be given by the Ladies' Aid Society of the church, when the First United Church choir of Victoria will provide the programme.

I.O.D.E. Whist Drive Held at Salt Spring

SALT SPRING, Oct. —A very successful whist drive, organized by the Ganges Chapter, I.O.D.E., was held on Wednesday in the home of Mr. and Mrs. Frank Crofton, kindly lent by them for the occasion. Forty guests spent a very enjoyable time. At the close of the drive prizes were presented by the regent, Mrs. W. E. Scott, to the following winners: Mrs. A. B. Cartwright and Mrs. Barr, first, and Mrs. P. Lowther and Mrs. C. Springfield, consolation. Mrs. Lowther also won the prize for being in possession of the lucky chair at the finish of the play and Mrs. Harold Price for holding the lucky number. Mrs. Scott called for a vote of thanks for Mrs. Frank Crofton for her material help to the success of the afternoon and the loan of her house for the occasion.

Making Films of Nanaimo Features

NANAIMO, Oct. 3.—Mr. Charles Wilkinson, representing the Canadian Forestry Association, was in the city yesterday. For the past few days Mr. Wilkinson has been taking motion pictures of Mount Benson, the lookout, the tower, etc., as well as pictures of the fires that have been raging up there in the past few months. An industrial reel has also been made, showing the industrics of British Columbia, Nanaimo being chosen to show the progress of the coal mining industry. These pictures will be shown to the children of the different schools here.

Dean Will Preach At Harvest Service

COLWOOD, Oct. 3.—Harvest Festival services will be held in St. John's Church on Thursday at 8 o'clock. Dean Quainton will preach. The Festival service will be repeated on Sunday at 7 p.m., when the preacher will be the rector, Rev. H. B. Allen. Special music will be sung by the choir, also a solo by Mr. C. Blogg.

Too Much Firewater

NANAIMO, Oct. —A drunken Indian caused some excitement on Commercial Street last night shortly after eleven o'clock. After he had smashed a window in Mr. P. Brennan's barber shop, the police took him in charge, but on the way to the station the Indian put up a royal battle, kicking, biting and hitting. He eventually landed in a cell somewhat the worse for wear, six policemen having aided in the arrest, but not before he had bitten one, kicked several and struck another in the face.

Logging Fatality

NANAIMO, Oct. 3.—A Japanese employed at the Timberland Logging camp, seven miles south of Nanaimo, was killed yesterday afternoon, his skull being fractured by a flying limb. An inquest will be held on Tuesday afternoon.

W.A. MEETING

LANGFORD, Oct. 3.—A meeting of the Women's Auxiliary of the Prince Edward Branch, Canadian Legion, No. 91, will be held on Thursday at 3 p.m. at "The Gowans," the home of Mrs. A. G. Mackie, Langford.

"Have you ever wondered about your husband's past?"

"Dear me, no! I have all I can do taking care of his present and worrying about his future."

INJURIES RESULT IN FATAL ENDING

Mr. Walter Burnip, of Nanaimo, Succumbs to Shock of Accident at Kamloops

NANAIMO, Oct. 3.—Walter Burnip, son of Mr. and Mrs. William Burnip, Grace Street, passed away yesterday morning in Kamloops, death resulting from injuries sustained in an accident some ten days ago.

The youth, who was nineteen years of age, left Nanamio on a trip to the Prairies. In an accident on the railway his right arm and right leg were severed, and, although it was thought for a time he would survive his injuries, the shock was too great and he passed away on Sunday.

The remains will be brought to Nanaimo for burial. The funeral arrangements, which are in the hands of the D. J. Jenkins Undertaking Parlors, are not yet completed.

OTTAWA AND LONDON TALK

TRANSATLANTIC TELEPHONE SERVICE INAUGURATED BY TWO PREMIERS

First Commercial Call Is Between Toronto Editor and London Correspondent

OTTAWA, Oca. 3.—"Hello, are you there?"

"Is that Mr. Mackenzie King?"

"Yes, is that Mr. Baldwin?"

Premier King sat in his room at the East Block, a telephone to his ear. About him were gathered officials of the Bell Telephone Company and newspapermen, each with an extension receiver. Away, at No. 10 Downing Street, Premier Baldwin sat in the old room, where successive Imperial conferences have sat.

In Ottawa, the clock in the Peace Tower broke the conversation with a boom of ten. Big Ben at Westminster was striking three.

It was the official inauguration of transatlantic telephone service between points in Great Britain on the one hand and Montreal, Toronto, Hamilton and Quebec on the other.

Mr. Baldwin's voice as it came over the extension receivers was at times indistinct. But the two Premiers evidently heard each other with facility.

DIFFERENT ROUTES

Although the two Prime Ministers talked without apparent intermission, their voices traveled by quite different routes. When Mr. King spoke, his voice went by land line to Rocky Point Island, thence by wireless beam to the receiving station at Cupar, near St. Andrews, Scotland. From Cupar it went by land line to London. The voice of Mr. Baldwin went from No. 10 Downing Street to the radio station at Rugby, England, whence it was flashed to the receiving station at Houlton, Maine, thence by land line to Ottawa.

COMMERCIAL SERVICE

TORONTO, Oct. 3.—The first commercial call over the newly inaugurated telephone service between Canada and London was between J. E. Atkinson, of The Toronto Daily Star, and Henry Somerville. The Star's London correspondent. Greetings were exchanged in ordinary tones and before the circuit was disconnected, Mrs. Atkinson also talked to Mrs. Somerville.

MONTREAL, Oct. 3.—E. A. Weir, London, today on the transatlantic telephone called Dr. W. J. Black, director of colonization and agriculture of the Canadian National Railways, Montreal, announcing further arrangements for the forthcoming visit of Canadian farmers overseas, stating that arrangements might also be made for a short visit to Sweden in addition to the tour of Great Britain and Denmark.

This was one of the first commercial conversations between this country and Great Britain.

OFFICERS NAMED BY CONSERVATIVES OF SAANICH WARD

Ward One Conservative Association of Saanich held its annual meeting last evening in Cedar Hill School. The main business before the meeting was that of the election of officers for the year. This resulted in the following choice being made: President, Mr. F. Borden; made President, Mr. F. Borden; secretary, Mr. A. G. Tracey. The election of representatives to the Central Association of the riding resulted in the choice of the officers elected being named for that duty.

Theft of Amalgam

PRINCE RUPERT, Oct. 3.—J. McCormick, alias Weatherby, who was brought back to Atlin from Los Angeles, pleaded guilty here today to the theft of amalgam valued at $600 from Atlin mine. Sentence was reserved.

Mr. Dalzell Dies

LOS ANGELES, Oct. 3.—John Dalzell, known for years as the "Father of the House of Representatives," while he served in Congress as a representative from Pittsburgh, Pa., died yesterday after a lingering illness at the home of his son, S. Dalzell, of Altenda, Cal., a suburb.

WHIST DRIVE WINNERS

NANAIMO, Oct. 3.—At the military whist drive in the Odd Fellows' Hall last night the following were the winners of prizes: First prize, table No. 30, Mrs. Mathews, Mrs. Wilson, Mr. Handlin, Mr. Nicholson; second prize, table No. 19, Mrs. Lewis, Mrs. Mottishaw, Mr. Hardin, Mr Smith; third prize, table No. 31, Mrs. Slaces, Mrs. Younghusband, Mr. McKinnell, Mr. Rafet.

It was reported later that her husband was on his way to the Hall of Justice to bail her out.—San Francisco Examiner.

Pave the Way for Settlers

Rev. J. C. Pringle, left, vice-chairman of the British Dominion Emigration Society, and W. E. Hincks, O.B.E., J.P., right, who arrived in Canada during the week-end on the White Star liner Regina to study immigration, municipal and welfare questions in Eastern Canada. They also will visit the United States.

Burglars Foiled

NEW WESTMINSTER, Oct. 3.—One thousand dollars in cash and cheques were missed by burglars who managed to smash the outside doors of the safe in James & McClughan's, Ltd., office, Begbie Street, New Westminster. They broke the door hinges with a cold chisel and hammer, but found it impossible to gain entry to the inner safe.

Mrs. Peck—"They've talked over 2,500 miles, by wireless. I wonder if you could hear me that far away, Henry?"

Henry Peck (wistfully)—"I wonder!"

Austrian Pan-Germans Hold Demonstration

VIENNA, Oct. 3.—Seventy-five thousand Pan-Germans held a monster demonstration in front of the old Royal Palace yesterday in favor of industrial union of Germany. The intention was to emphasize Austria's kinship with Germany and Austria's right to self-determination.

Four Liquor Boards Confer in Toronto

TORONTO, Oct. 3.—The liquor control boards of four provinces met here today to discuss matters concerning Government sale and control of liquor, under the chairmanship of R. D. Waugh, chairman of the Manitoba Liquor Board. A. J. Mason, secretary of the Alberta Board, acted as secretary, and British Columbia was represented by Hugh Davidson, chairman, and R. E. Rose, secretary of the Pacific province's board. R. J. Dunning, chairman of the Alberta board, was also present.

The question of permitting people to take liquor from one province to another was one of the chief matters discussed. While it was officially a meeting of the Western boards, Ontario's commissioners were also attending.

Car Hits Boy

MAILLARDVILLE, B.C., Oct. 3.—Emil Hermans, eight-year-old Belgian boy, of Pitt River Road, Maillardville, died in St. Mary's Hospital, New Westminster, shortly after midnight Sunday, following injuries austained when he was hit by an auto driven by D. McBride, Pitt Meadows, while playing near his home Sunday afternoon.

SALT LAKE CITY, Oct. 3.—Duke Schiller, piloting the airplane Royal Windsor, arrived here this afternoon at 2:15 and hopped off again for Cheyenne, Wyo., at 3 p.m.

Consistent Quality
"SALADA" TEA
T60
Can always be relied upon. Use it.

Ostermoor 25
There are countless Ostermoors throughout Canada in A1 condition after 10, 20, 30 years of service.
a SIMMONS MATTRESS
built for sleep
633

A COMPLETE PRINTING SERVICE catering to the requirements of discriminating individuals, firm in the belief that Victoria business institutions and Victoria products are entitled to the best in the printed word.

While we are well equipped for important work of every description, we solicit the favor of your orders, however small.

THE COLONIST
PRINTING—LITHOGRAPHING—BOOKBINDING
1211 Broad Street Victoria, B. C.

BAPCO

for This Week only

BAPCO Floor VARNISH at Special Sale Prices

THIS week Bapco Floor Varnish is being sold for nearly one-third reduction on the regular retail prices.

At no other time is this high grade varnish sold for less, and coming now when home-owners are planning to re-varnish floors and furniture ready for the indoor months, this manufacturers' sale offers a big opportunity to save money.

Bapco Floor Varnish can give your home a beauty which years will not take away. On floors, chairs, tables, beds, etc., it covers stains and old dark color, or brings out the true natural beauty of the wood.

Bapco Floor Varnish is easy to use, flows on smoothly and evenly, and dries with a tough, elastic surface able to resist constant wear, hot or cold liquids, and hard knocks, without scratching or marring.

Order a tin today at sale prices and try it out

—SPECIAL SALE PRICES—
½ GALS. Reg. $3.40 $2.40 QUARTS Reg. $1.75 $1.25 PINTS Reg. $1.00 75c

See one of these Dealers today

VICTORIA
David Spencer, Limited
Square Deal Cash Hardware, 650 Fort Street
G. Powell & Sons, Hardware & Ranges, 1317 Government St.
Hudson's Bay Company
Victoria Hardware Company, 639 Johnson Street
Hollywood Grocery 1702 Lillian Road
C. Thomas Douglas Street
J. P. Dill, Hardware and Crockery, 1005 Hillside Ave.
M. Seed 3291 Douglas Street
Esquimalt Hardware, 1303 Esquimalt Road
Fernwood Hardware Company, 2007 Fernwood Road
Oak Bay Hardware Company, 2213 Oak Bay Avenue
H. T. Gravlin & Sons, 1937 Oak Bay Avenue
J. E. Fuller, 1390 Hillside Avenue
W. Craig, 400 Boleskine Road
Peacock's Grocery, 3534 Quadra Street
Hill's Corner Grocery, 603 Wilson Street
Garden City Grocery, Marigold Avenue
Paint Supply Company, Limited, 721 Yates Street
Sidney Trading Company, Sidney
Deep Cove Trading Company, Deep Cove
West Saanich Mercantile Ltd., Brentwood Bay
Metchosin General Store, Metchosin
L. J. Wilkinson, Langford

VANCOUVER ISLAND
Cowichan Merchants Ltd., Duncan, B. C.
Victoria Lumber & Mfg. Co. Ltd., Chemainus, B. C.
S. Roedding, Ladysmith, B. C.
Jos. Taylor & Son, South Wellington, B. C.
A. Nash, Nanaimo, B. C.
J. T. Williams & Co., Nanaimo
J. B. Nicholson, Nanaimo, B. C.
Wellington Merchants, Wellington, B. C.
E. Bunting, Qualicum, B. C.
F. W. Stevens, Hilliers, B. C.
Carter Bros., Alberni, B. C.
Alberni Hardware Co. Ltd., Port Alberni, B. C.
Fraser & Horne, Union Bay, B. C.
K. Nakanish, Cumberland, B. C.
W. F. Crawford, Campbell River, B. C.
Mouat Brothers Company, Ganges, Salt Spring Island

$1.00 DISCOUNT ON ½ GALLON
This coupon entitles bearer to one $3.40 Half Gallon can of Bapco Floor Varnish for $2.40.
Name
Address
Good only until October 8, 1927

50c DISCOUNT ON QUART
This coupon entitles bearer to one $1.75 Quart can of Bapco Floor Varnish for $1.25
Name
Address
Good only until October 8, 1927

25c DISCOUNT ON PINT
This coupon entitles bearer to one $1.00 Pint can of Bapco Floor Varnish for 75c.
Name
Address
Good only until October 8, 1927

BRITISH AMERICA PAINT CO., LTD.

Important Notices, Employment, Business and Professional Directory, Wants, Etc.

The Daily Colonist

RATES FOR CLASSIFIED OR WANT ADVERTISEMENTS

One and one-half cents a word each insertion; nine cents a word a week, with a minimum of ten words, cash with order. No advertisement accepted for less than twenty-five cents.

Death and Funeral Notices, $1.00 first insertion; $1.00 for each additional insertion. Marriages, Cards of Thanks and In Memoriam Notices, $1.50 per insertion.

Birth Notices, $1.00 per insertion.

Business or Professional Cards of two lines or under, $3.50 per month. Additional space at $1.35 per line per month.

Advertisers who desire may have replies addressed to a box at The Colonist and forwarded to their private address. A charge of 10 cents is made for mailing replies. In this case add three words ("Box... Colonist") to the count for the number of words.

Out-of-town readers of our advertisements ask advertisers to give address as well as phone numbers, as it is not always possible to communicate through the phone. The Colonist service is available every day from 9 a.m. to 10 p.m., excepting Sundays. Just call 11.

CLASSIFICATIONS

Acreage for Rent	83
Acreage for Sale	82
Acreage Wanted	84
Agencies Wanted	36
Agents Wanted	16
Autos for Hire	64
Automobiles	65
Births	1
Boats and Launches	70
Business Directory	71
Business Opportunities	60
Card of Thanks	4
Church Notices	8
Coming Events	10
Country Properties	78
Dancing	25
Deaths	3
Dressmaking	26
Educational	23
Farms for Rent	86
Farms for Sale	85
Farm Produce	41
Farms Wanted	87
Flats and Apartments to Rent	53
Flats and Apartments Wanted	54
Flowers	7
For Sale, Miscellaneous	40
Funeral Directors	6
Furnished Houses for Rent	55
Furnished Rooms to Rent	49
Furnished Rooms Wanted	50
Housekeeping Rooms to Rent	51
Housekeeping Rooms Wanted	52
Houses for Sale	76
In Memoriam	5
Listings Cancelled	77
Lost and Found	29
Lodges and Societies	33
Machinery	64
Marriages	3
Maternity and Convalescent Homes	62
Miscellaneous	37
Money to Loan	31
Monumental Works	8
Music	24
Personal	21
Professional Directory	72
Property for Sale	80
Property Wanted	61
Poultry and Livestock	63
Room and Board	47
Room and Board Wanted	46
Situations Wanted—Female	18
Situations Wanted—Male	17
Summer Resorts	61
Teachers Wanted	15
Timber	30
To Exchange	22
To Rent—Miscellaneous	36
Unfurnished Houses to Rent	59
Wanted—Female Help	14
Wanted—Male Help	13
Wanted—Miscellaneous	46
Wanted to Borrow	32
Wanted to Buy—Houses	79
Wanted to Rent—Furnished Houses	67
Wanted to Rent—Miscellaneous	39
Wanted to Rent—Unfurnished Houses	56

2 DEATHS

NAIRNE—On October 1 there passed away at the family residence, 642 Battery Street, Charles Robert Nairne, aged seventy-six years, a native of Scotland and a resident of this city for the past forty years. He leaves to mourn his loss his widow, three sons and one daughter.

The remains are resting at the Thomson Funeral Home, 1625 Quadra Street, from where the funeral will take place this afternoon at 2:30 o'clock, after which the remains will be laid to rest at the Royal Oak Burial Park.

MACKENZIE—On October 3 there passed away at Suffolk Road, Uplands, Victoria, Frederick Mackenzie, late of Scotland, and in the Lands Registry Office for fourteen years. He leaves to mourn his lose his widow.

The remains are resting at the Thomson Funeral Home, 1625 Quadra Street, from where the funeral will take place on Wednesday afternoon at 2 o'clock, when the Rev. W. G. Wilson, D.D., will officiate, and interment will be made at the Royal Oak Burial Park.

6 FUNERAL DIRECTORS

SANDS FUNERAL CO.
Office and Chapel 1612 Quadra Street
Phones 3306, 6035 and 7445L

THOMSON'S FUNERAL HOME
1625 Quadra Street
Phone 498 Night and Day

S. J. CURRY & SON
Funeral Directors—Licensed Embalmers
980 Quadra Street Phone 940

McCALL BROTHERS
"The Floral Funeral Home"
Johnson and Vancouver Sts. Phone 383

7 FLOWERS

7A FUNERAL DESIGNS

ARTISTIC FLORAL DESIGNERS, CORNER Flower Shop, View and Broad Sts. Phone 1350.

BROWN'S VICTORIA NURSERIES, LTD.
Central Building, 613 View Street
LEADING FLORISTS
Artistic Designs of All Kinds at the Most Reasonable Prices
Phones 1269 and 219

BALLANTYNE BROS.
Cut Flowers and Designs
639 Fort Street Phone 394
Greenhouses: North Quadra Street

SAVORY'S—WEDDING, PRESENTATION bouquets, designs, etc. 1421 Douglas

8 MONUMENTAL WORKS

J. MORTIMER & SON—STONE AND monumental work. 720 Courtney St. Phone 3602.

STEWART'S MONUMENTAL WORKS, Limited. Office and yard, corner May and Eberts Street, near Cemetery. Phone 4817.

10 COMING EVENTS

ALEXANDRA HALL OPENING SATurday night, dance October 8. Admission 50c and 35c. Charlie Hunt's orchestra.

A DELIGHTFUL DANCE, EVERY SATurday, 8.15, Hamsterley Lakeside. Pitt's orchestra.

A.O.U.W. PARTNER WHIST, THURSdays, Stanley Hall, Edward St. Good prizes 25c No. 6 car. 8.30 p.m.

BUY YOUR GASOLINE AND OIL AT THOS. PLIMLEY, LTD. CORNER YATES AND VANCOUVER

10 COMING EVENTS (Continued)

CADBORO BEACH HOTEL, REMAINING open until the middle of October. Miss Ewing, managing. Phone 5284R1.

DANCE, MARIGOLD HALL, WEDNESday, October 5. Charlie Hunt's orchestra. Admission 50c. Refreshments.

GRAND SCOTCH CONCERT AND dance, by St. Andrew's and Caledonian Society, A.O.F. Hall, Cormorant St., Thursday, October 6, 8 p.m. Refreshments. Tickets 50c.

GET YOUR TICKETS EARLY FOR THE Imperial Oil employees' dance, Alexandra Ballroom, October 21. Tickets from all service stations and employees.

LAKE HILL COMMUNITY CENTRE—Opening dance of the season, Wednesday, October 5. Dancing 9 to 1. Ozard's orchestra. Refreshments. Admission 50c.

MOOSE DANCE, SATURDAY NIGHTS, 8:30 o'clock, Sons of Canada Hall. Five-piece orchestra.

MILITARY 500, TONIGHT (TUESDAY), 8.30, 1330 Government Street. Extra good prizes.

SONS OF CANADA MILITARY 500, Wednesday. Reserve tables. Good prizes. Everybody welcome. Admission 25 cents.

VICTORIA CITY NIGHT SCHOOLS, beginning October 3, 1927. Technical, commercial and art courses. Syllabus now ready. School Board Office, City Hall. Phone 528.

WHIST DRIVE AND DANCE, S.O.E. Hall, Broad Street, Wednesday, October 5, 8.30-11.30. Five C's Football Club. Schofield's Orchestra. 25c. Good prizes.

W.A. TO CANADIAN LEGION, PRO Patria Branch—Rummage sale, 1412 Government St., Wednesday morning, 9 o'clock.

8 P.M. TUESDAY, PARTNER WHIST and dance, S.O.E. Hall. First prize, 100 lbs. sugar; second prize, 50 lbs. sugar; third prize, 40 lbs. sugar; fourth prize, 30 lbs. sugar, three tombolas, 10 lbs. sugar each. Admission 25c.

13 WANTED—MALE HELP

ATTENTION, BIG $5 PRIVATE CHRISTmas card sample book free. Greatest imaginable demand this season for the celebrated inexpensive Royal Series. Secure orders now even in spare time, deliver later. Highest commission. Experience or capital unnecessary. Bradley-Garretson, Brantford, Ont.

BOYS—WHAT ARE YOU GOING TO DO with your spare time this Winter, especially your evenings? Why not give some of your spare time to learning an interesting and money making trade, RADIO that is the whole trade put in one word. Build your own sets and learn to be a radio expert. We are making a special offer for a short time, in radio alone with our usual ENGINEERING COURSE. This is only good till the 10th of October. Act at once if you want to get into our first class which starts October 3
INTERNATIONAL ENGINEERING SCHOOL
810 View St. Phone 7558

BUY YOUR GASOLINE AND OIL AT THOS. PLIMLEY, LTD. CORNER YATES AND VANCOUVER

AUTOMOBILE ENGINEERING
CALL AND SEE US ABOUT THAT BOY or young man learning a good useful trade quickly at our up-to-date school. New day and evening classes start every Monday. NORMAN HIRST
VICTORIA ENGINEERING INSTITUTE
755 Broughton Street Phone 553

ENGINEERS COACHED FOR CERTIFIcates. Winterburn's School, Central Bldg.

EARN $10 TO $25 A WEEK IN YOUR spare time at home writing showcards. No canvassing or soliciting. We instruct you and supply you with work. Write today. The Menhenitt Company, Limited, 24 Dominion Building, Toronto.

NEW ERA BUSINESS SCHOOL, EVEning class for young men. Phone 2893.

14 WANTED—FEMALE HELP

CIVIL SERVICE STENOGRAPHERS' examination. Coaching by ex-civil servant. All pupils taking April exam. passed. New Era Business School. Phone 2893.

EARN $10 TO $25 A WEEK IN YOUR spare time at home writing showcards. No canvassing or soliciting. We instruct you and supply you with work. Write today. The Menhenitt Company, Limited, 24 Dominion Building, Toronto.

EXPERIENCED COOK-GENERAL WITH references. Good wages. Phone 1216

LADY LIVING ALONE OFFERS NICE furnished rooms, use of kitchen. Rent free to lady for company evenings. No objection to child. 2124 Clarke St.

VICTORIA HAIRDRESSING COLLEGE. Most successful college in Victoria. Haircut, 25c; marcel, 35c. Expert instructors in all branches of beauty culture. Terms. 114 Woolworth Bldg.

WANTED, IMMEDIATELY, FOR HOUSE near town, good plain cook and clean worker (Chinese or otherwise); two in family; electric cooking stove, automatic furnace, good wages offered to capable person. Phone (before 10 or after 5) 6057L.

WANTED — COOK-GENERAL, ONLY two in family. Phone 7341L.

WANTED—CAPABLE PARLOR MAID, wages $35, cook kept. Box 2859, Colonist.

WANTED — COOK-GENERAL, ONLY 3 in family. Phone 7341L.

WE ARE NOW ENROLLING STUDENTS for our Autumn class in hairdressing and allied subjects. Particulars at 326 Sayward Bldg. Phone 3590.

YOUNG WOMAN, FROM 2 TO 6 DAILY, as mother's help. Apply mornings. 2559 Cranmore Road.

16 AGENTS WANTED

A BIG $5 PRIVATE CHRISTMAS greeting card sample book free: men and women already making five dollars up daily, in spare time, experience or capital unnecessary. Garretson Co., Brantford, Ont.

ADDING PENCIL ADDS, CALCULATES. New invention, everybody interested. Millions can be sold. Get exclusive territory and sample immediately. Write today, Add-O-Graph Pencil Co., Dept 61, St. Louis, Mo., U.S.A.

PERSONAL GREETING CARDS AGENTS wanted to take orders for the finest line ever shown in Canada. Regal Art Co., 310 Spadina Ave., Toronto, Ontario.

17 SITUATIONS WANTED—MALE

CAR WASHING, POLISHING, GREASE RACK SERVICE
THOS. PLIMLEY, LTD.
1010 YATES STREET

GENTLEMAN WANTS WORK, ANYthing, well up in bookkeeping, stenography, languages, salesmanship. Box 2413, Colonist.

HANDY MAN WANTS WORK. EXCELlent gardener, assist generally. Town or country. Box 3631, Colonist.

YOUNG MAN, 36, SEEKS PERMANENT or Winter inside job, store, workshop or factory. Handy, ex-R.N. man, steady, sober worker. Box 3753, Colonist.

17A PAINTERS AND DECORATORS

J. COMBER, PAINTING, PAPERHANGing and kalsomining. Phone 6266L.

17C CARPENTERS AND CONTRACTORS

ALTERATIONS, BUNGALOWS, GARages, fences, roof repairs. Free estimate. K. P. Irvine. Phone 6163L.

ESTIMATES CHEERFULLY GIVEN FOR all kinds of concrete and cement work. If you want a good job phone 8148 or 3038.

IF YOU WANT A CARPENTER, PHONE Secretary of local union, 617.

S. HOMER, CARPENTER AND BUILDER. Phone 4764L.

17E GARDENERS

LAWNS AND TENNIS COURTS, grounds laid out, perennial borders planted. Phone 7294L.

18 SITUATIONS WANTED—FEMALE

AGENTS MAKE MONEY—EITHER SEX—distributing Bliss Native Herbs, for constipation, indigestion, rheumatism, liver, kidneys; 200 doses, $1. Refined work, profitable; full or part time; multiply your income. Alonzo O. Bliss Medical Company, Dept. 46, 124 St. Paul St. East, Montreal, Canada.

CAPABLE REFINED WOMAN WANTS work of any kind by day or evenings. Box 3726, Colonist.

EXPERIENCED SALESLADY DESIRES position, half time. Box 2829, Colonist.

ENGLISH TEACHER, WITH CANADIAN experience, desires morning engagement. French, piano needlework included with school subjects. 1742 Fort. 7893L.

18 SITUATIONS WANTED—FEMALE (Continued)

FEW HOURS DAILY, MOTHER'S HELP. Mrs. MacKay. Phone 1846R.

GRADUATE NURSE WITH C.M.B. CERtificate (maternity). Box 3690, Colonist.

MATERNITY NURSING. PHONE 5451L.

MIDDLE-AGED LADY WISHES LIGHT housekeeping or practical nursing. Good home in preference to high wages. Apply Box 2724, Colonist.

NORMAL SCHOOL GIRL DESIRES home for services, mornings and evenings. Box 2760, Colonist.

WANTED — HOUSEWORK BY DAY. Phone 7266X.

WOMAN, EXPERIENCED HOUSEkeeper, wants position. $5 weekly. Box 2617, Colonist.

18A DRESSMAKERS

LADIES' COATS MADE TO ORDER, alterations, coats relined, repairing and sewing of all kinds. 1144 Faithful St.

21 PERSONAL

A FOOD DIGESTER, RHEUMATISM cure, and ankylosis health beverage and tonic. 1039 Hillside Ave., Victoria, B.C.

BANQUETS, TEAS, PRIVATE PARTIES. Seacrest Chateau. Phone 3963.

BUY YOUR GASOLINE AND OIL AT THOS. PLIMLEY, LTD. CORNER YATES AND VANCOUVER

EXPERT BALLROOM TUITION. STUDIO, Cook and Fort. Miss Dring. 6210R2.

IF YOUR WATCH DOES NOT GIVE satisfaction, bring it to the "Watch Bench," Brown Block, Broad Street. Mainspring, $1; cleaning, $1. Work guaranteed. Opposite Spencer's.

MARCELLING OR HAIRCUTTING, IN your home or mine. Phone 7639L.

MARCELLING AND HAIRCUTTING IN your home; experienced operator. Phone 4061R1.

MATERNITY NURSE, MRS. BROWN, 3261 Rutledge. Phone 6711L.

SICK BENEFITS, $7 WEEKLY; DOCTOR service, and $100 funeral allowance, plus protection for children or provision for self and wife in old age guaranteed for 4 cents daily, and your money stays in Victoria. Get in touch with Supervisor, Loyal Order of Moose, P.O. Box 693, or phone 7622R, at once.

SAFETY RAZORS RESHARPENED, 25c and 35c per dozen. China repaired. 739 Fort Street.

VICTORIA BARBER SHOP, 1110 BROAD Street. Marcelling and waterwaving, 50c. Scalp treatments. All work guaranteed.

22 TO EXCHANGE

CAR WASHING, POLISHING, GREASE RACK SERVICE
THOS. PLIMLEY, LTD.
1010 YATES STREET

CITY AND COUNTRY HOMES TO EXchange. Charles F. Eagles, 311 Sayward Block.

FINE COUNTRY WATERFRONT PROPerty, 8 acres, modern house, will exchange for good city home. Heisterman, Forman & Co.

I HAVE A 4-ROOM STUCCO BUNGALOW, Point Grey District, Vancouver, to trade for small home in Victoria, value $2,600, my equity $1,200, balance on mortgage. Reply to Box 3776, Colonist.

TO EXCHANGE — LOT IN PRINCE Rupert for furniture or piano. Box 2686, Colonist.

2080 ACRES, HIGHLY IMPROVED, near Saskatoon, for revenue-bearing property in Victoria. No cash needed.
PEMBERTON & SON
Phone 386 625 Port Street

10 ACRES IN ORCHARD AND SMALL fruits, 7-room modern semi-bungalow, barns, packing house, garage. Situated inside 4-mile circle, city water and light; also small stream through property. Will consider city property or agreements for sale, or prairie land.
J. N. HOLLAND
206 Pemberton Block

23 EDUCATIONAL

VICTORIA SCHOOL OF EXPRESSION
Voice Culture, Physical Culture, Deportment, Public Speaking, Elocution, Dramatic Work
TEACHERS—Do you suffer from throat fatigue and nerve strain? If so, consult a qualified Voice Expert. Special Courses for Teachers and Speakers. Private or class.
MRS. WILFRID ORD, L.T.C.L.
Trained Voice Specialist
715 Port Street Phones 329 or 4313Y

J. J. McLOUGHLIN, M.A. (MEDALIST)
Matric., Etc. Tutor
Corner Fernwood and Gladstone

AUTUMN CIVIL SERVICE STENOGraphers' examination, October 29. Special coaching; day and evening classes. Sprott-Shaw School. Phone 28.

CRANLEIGH HOUSE SCHOOL FOR Boys. Beginners to matriculation. Phone 4406.

CIVIL SERVICE STENOGRAPHERS' examination. Coaching by ex-civil servant. All pupils taking April exam. passed. New Era Business School. Phone 2893.

B.C. DRAMATIC SCHOOL
GET the best instruction, it pays. Difference in cost is slight compared to results. Elocution, Dramatic Expression, Public Speaking. We get results.
Director, L. Bullock-Webster, A.R.C.M.
(Late Stage Manager and Producer for Sir Geo. Dance)
Secretary, Miss Ethel Bale
Phone 4301R or 164 637 Fort St.

VANCOUVER SCHOOL OF LITERATURE
NOW is your opportunity. Write for free information to 737 Standard Bank Bldg., Vancouver, B.C.

ROCKLANDS ACADEMY ("SPROTT-Shaw"); High School and Collegiate courses; special coaching and private tuition. Phone 28 for particulars. Sprott-Shaw School.

ST. AIDAN'S SCHOOL FOR BOYS. FOR prospectus, apply F. A. Sparks, R.M.D., Royal Oak.

SPROTT-SHAW SCHOOL — AFFILIATED with the Business Educators' Association of Canada. Courses include Commercial, Secretarial, Collegiate, Preparatory, Radiotelegraphy. Day Schools. Night School. Telephone 28 for prospectus. Jas. H. Beatty, managing director.

SHORTHAND SCHOOL, 1011 GOVERNment Street. Business subjects, thorough tuition. E. A. MacMillan, principal. Phone 374.

VICTORIA CITY NIGHT SCHOOLS open in new High School Building, 7.30 p.m., October 3, 1927. Instruction for the business man, the clerk, the artist, the artisan and the homemaker. Full information, School Board Office, City Hall. Phone 528.

VICTORIA SCHOOL OF ART, 1305 Manor Road. Drawing, painting, design, commercial art, etc. Principal Ina D. D. Uhthoff, Dip. G.S.A. Phone 3717.

24 MUSIC

AILEEN PARKER, L.R.A.M., A.R.C.M., from Royal Academy of Music, London. Specialist, singing, elocution, piano. Phone 1921.

BANJO, MANDOLIN, GUITAR AND ALL stringed instruments taught by W. G. Plowright, 1119 Broad Street. Phone 1652. Res. phone 1111Y1. Hours, 1 to 5 p.m., except Saturdays.

DOMINION ACADEMY OF MUSIC STUDENTS' RADIO CONCERT SEPTEMBER 30
FALL term starting. Classes and private lessons being arranged in piano, singing, elocution, violin, harmony and aural culture. Highest advanced successes in R.A.M. and R.C.M. examinations this year. Interviews, phone 1921.

G. SHRAPNEL, VIOLIN, PIANO, BRUSsels Conservatoire. 1679 Olive Drive, Oak Bay Avenue.

UKULELE AND BANJUKE TAUGHT. Mrs. B. Tully, Gorge Park. Phone 6610R.

24A PIANO

ADAM BOYD, PIANO, SINGING. 1305 Yates. $4.50 month. Phone 6027L.

CATHERINE ORMMOND, TEACHER of piano. Pupil of Miss Marian Heming. Studio: Room 10 Mahon Bldg. Phone 1629X.

DR. J. E. WATSON—PIANO, HARMONY. Pupils won highest marks in Victoria in Licentiate and Senior Grades McGill 1927 exams. 1002 Fort Street. Phone 1029.

GWENDOLYN RICHARDS, TEACHER OF piano. Specialty, beginners. Phone 7064L.

MISS H. A. FOX, TEACHER OF PIANO, pupils visited. 1140 Burdett Ave. 3484L.

To Out-of-Town Subscribers

Out-of-town subscribers who wish to answer advertisements in which only the telephone number of the advertiser is given, may mail their replies to The Colonist and The Colonist will communicate such replies to the advertiser.

24 MUSIC (Continued)

MISS MOORE, L.A.B.—PIANO, SINGING, theory; also Myer's method for beginners. 1742 Fort. Phones 7995L or 5d28R.

MAY FRITH, TEACHER OF PIANOforte and theory. Phone 3838Y.

MRS. MacGOVERN, SUCCESSFUL teacher, piano and theory; just returned from Master Classes, Toronto Conservatory of Music, under Senor Guerrero. Phone 3594R. 3147 Quadra St.

REGINALD COX, L.MUS., McGILL. Successes include three students taking first place in all Canada in McGill local exams. Studio, 1413 Fernwood Road. Phone 2863.

24B VIOLIN

ERNEST SEMPLE, VIOLINIST AND teacher. Phones: Studio, 3847, and Res. 3196.

MRS. E. S. FOOT, VIOLIN AND PIANO. 1414 Douglas. Phone 6720.

VIOLIN LESSONS FOR BEGINNERS. Phone 6622R.

25 DANCING

VICTORIA STUDIO OF DANCING, Stocker Building. Miss Farringdon. Phone 8110, after 2.

26 DRESSMAKING

AN EXPERIENCED DRESSMAKER, thoroughly reliable. Phone 9813L.

DRESSMAKING WANTED. CHARGES reasonable. Phone 5823R.

DRESSMAKER, EXPERIENCED, RELIAble. Phone 5785Y for appointment.

EXPERIENCED DRESSMAKER, $2.50 per day. Mrs. Dawson. 7781L.

FURS REMODELED; CHOKERS A specialty. Moderate charge. Phone 7781L.

29 LOST AND FOUND

LOST—FROM 3162 HARRIET RD., SEPT. 30, English setter, white, black spots, black eye and ear. Phone 7503L.

LOST—SUNDAY MORNING, MOTORmeter, on Fairfield Road between Hollywood Grocery and Cook Street. Phone 6620L.

LOST — AT BRENTWOOD, LEATHER satchel containing fishing tackle. Reward. 625 Douglas St.

LOST—A WHITE GOLD PIN WITH green stone. Phone 6250R1.

WILL THE PERSON WHO TOOK GREY hat with black band, from Catholic Church, Blanshard St., Sunday night by mistake, please return same to caretaker of church and receive his own?

30 TIMBER

CROWN GRANT AND LICENSED TIMber for sale. Cruisers' reports and estimates furnished, with topographical maps. Log brokers. Girdwood & Lewis, Ltd., 117-119 Pemberton Building.

RYAN, McINTOSH, HIBBERSON, BLAIR TIMBER CO., LTD. TIMBER CRUISERS, VALUATORS AND CONSULTING ENGINEERS. Timber for sale in large or small tracts. Crown grant or licence, in any part of the Province. 701-708 BELMONT HOUSE, VICTORIA.

31 MONEY TO LOAN

MONEY TO LOAN
ON IMPROVED REAL ESTATE SECURITY AT CURRENT RATE OF INTEREST
SWINERTON & MUSGRAVE, LTD.
640 FORT STREET

BORROWERS—HOW WILL YOU PAY off your mortgages? Provide for their redemption by taking shares in the Capital City Building Society and Savings and Loan Association. Full particulars at the Offices, 1009 Broad Street, or phone 3309, and our representative will call.

MONEY TO LOAN. N. W. SPINKS, barrister, etc., 331 Pemberton Bldg. Phone 387.

MONEY TO LOAN ON RESIDENTIAL, farm and business property at current rates of interest. Amounts ranging from $250, upwards. P. R. Brown & Sons, Ltd., 1112 Broad St. Phone 1076.

SEVEN PER CENT MONEY AVAILABLE in a limited amount on first mortgages, good improved residential property. The Royal Trust Company, Belmont House, Victoria.

TO LOAN—$3,500, 7%, ON FIRST-CLASS security. Apply Box 2769, Colonist.

MORTGAGE MONEY
On Improved City and District Property at Lowest Rates
HEISTERMAN, FORMAN & CO.
606 View Street Phone 55

32 WANTED TO BORROW

WANTED—TO BORROW $2,500 ON mortgage on improved farm near Victoria, value $7,500. Will pay 6% quarterly and repay principal in two years. Address Borrower, Box 2795, Colonist.

$2,000 AT 6%, ON NEW BUNGALOW. Clear Value $3,500. Box 2874, Colonist.

37 MISCELLANEOUS

ALL YOUR TRASH WILL BRING YOU cash, such as rags, bottles; also tools, stoves, furniture, or anything else. We call anywhere and pay best prices. Phone 5186.

BUY YOUR GASOLINE AND OIL AT THOS. PLIMLEY, LTD. CORNER YATES AND VANCOUVER

SAFETY RAZOR BLADES RESHARPened. Single edge, 25c; double edge, 35c per doz. Peden Brothers, 1410 Douglas. Phone 817.

SAWS, ALL KINDS, FILED, SET, gummed, etc. Phone W. Emery, 1647 Gladstone Ave.

38 TO RENT—MISCELLANEOUS

FOR RENT—VACANT LOT, 80 x 100, ON Government Street. Good factory site or garage corner. Would consider a ground rental. Apply D. Fraser, Colonist Office.

FOR RENT—GARAGE, SUITABLE FOR any kind of business, well lighted, good location. For particulars, phone 7034R.

SELECT STORES AND OFFICES—LARGE new beautiful hall with all conveniences for evening and afternoon parties. Gordon's Building, 724 Yates St. Also good stores on Government, View, Johnson and Douglas Sts. for rent. The Griffith Company. Phone 1462.

40 FOR SALE MISCELLANEOUS

40D FURNITURE

WE SELL TO SATISFY
British Furniture Mart 745-747 Fort St.

BARGAIN—BEAUTIFUL WALNUT BEDroom suite, including large dresser, chiffonier, triple-mirrored dressing-table and chair, bed, spring and mattress; good as new. Only $125. Oddy's, 1613 Douglas Street.

CARPET SALE EXTRAORDINARY — Island Window & Carpet Cleaning Co., 917 Fort. Phone 3813. Between Quadra and Vancouver. W. H. Hughes.

ENGLISH AXMINSTER CARPET, 10.6 x 12, green, $30; also linen tablecloth. Phone 2958R.

FIRESTONE TIRES AND TIRE SERVICE
THOS. PLIMLEY, LTD.
1010 YATES STREET

FOR SALE—CARPET, 13 FT. 9 IN. BY 13 ft. 8 in. 639 Belton Ave. Phone 4599L.

FOR SALE—HOOSIER CABINET, GOOD condition, $30. Phone 7048L.

GOOD HEATER (DUPLEX), WALNUT hall mirror. Phone 3527R.

SNAP—FINE GLASS-FRONTED BOOKcase, in fumed finish, as new. Only $13.50. Oddy's, 1613 Douglas Street.

40 FOR SALE MISCELLANEOUS (Continued)

W. E. CHEST OF DRAWERS, $16.50; combination chest of drawers and linen chest, oak, $48.50; Singer machine, 7-drawer, $24.50; O. O. ex. table, 6 leather seat chairs, snap $46.50; oak dressers from $8.50; ivory bedroom suite, dresser, vanity triple mirror, bed, spring and mattress and bench, the lot $75. Imperial Furniture Mart, 742 Fort Street.

40E MUSICAL INSTRUMENTS

KENT'S PIANO SNAPS
Pay as Little as 12 Weekly
SAVE MONEY

1/2 PRICE—Mason & Risch Player-Piano. This is a first-class player-piano, and must be sold this week. Come and see us. Pay a little each month.

$85—PRACTICE PIANO.
$195—R. S. WILLIAMS PIANO.
$295—COLUMBUS PIANO.
$550—PARLOR GRAND PIANO.
$900—CHICKERING CONCERT GRAND

We Sell, Buy, Exchange, Repair and Tune Pianos
Correspondence Invited
THE KENT PIANO CO., LTD.
641 Yates St. Phone 3449
Call, Phone, Wire or Write

A BEAUTIFUL PIANO, $175; TERMS like rent. Also good piano to rent, $5 monthly. 1617 Quadra.

CONN LONG MODEL CORNET AND case, choice plated instrument, $85, cost $165. 'Cello, $25. Trombone, $18. Hickling, 741 Pandora.

FINE UPRIGHT PIANO FOR SALE FOR less than half cost. 740 Hillside Ave.

TWO VERY VALUABLE VIOLINS, ONE 3/4 size, other full size. Accept reasonable offer. Phone 4603R.

USED HEINTZMAN & CO. PIANO bargain. Pay a little down, a little monthly. Kent's.

WILLIS PIANO, AS GOOD AS NEW. 1463 Bay Street.

2 USED GRAND PIANOS AT BARGAIN prices. Easy terms. At Kent's.

$85 — PRACTICE PIANO PAY $2 weekly. Kent's.

$3 WEEKLY FOR BRAND NEW PIANO, walnut case. Free delivery. First payment only $25. At Kent's.

40G OFFICE AND STORE EQUIPMENT

SOLID OAK ROLL-TOP DESK AND swivel chair. Box 2525, Colonist.

40F RADIO

NEW 7-TUBE ATWATER KENT, WITH eliminator. Will sacrifice for cash. Box 2646, Colonist.

RADIO SERVICE
REPAIRS, SUPPLIES
RECEIVING SETS
Louis H. Sampson 1037 Collinson
PHONE FOR SERVICE, DAY OR NIGHT 7982L

40K BICYCLES AND MOTORCYCLES

BICYCLES, $7.50 TO $37.50. VICTORY Cycle Works, 581 Johnson Street.

FOR SALE—LADY'S BICYCLE, IN good condition; $10. Phone 6350R.

FIRESTONE TIRES AND TIRE SERVICE
THOS. PLIMLEY, LTD.
1010 YATES STREET

IT PAYS TO RIDE—GET A PERFECT bicycle. Sold on terms, $5 monthly. Peden Brothers, 1410 Douglas. Phone 817.

THREE-SPEED ENGLISH BICYCLE, IN good condition, $20 cash. Can be seen at 1109 Fort before 6 p.m.

40L STOVES AND RANGES

FAWCETT HIGH OVEN RANGE, IN perfect condition; cost $135. For quick sale, $60. Apply at 208 Robertson St., Foul Bay.

FOR SALE—FAWCETT RANGE, FIRST-class condition. Phone 3175.

GAS HEATER (HUMPHREY'S RADIANT fire), in first-class condition; cheap for quick sale. Phone 7216R.

IF BOILER, COIL OR WATER FRONT leaks, phone 2163 or 1629 for prompt attention. Carter's Stove Store, 822 Fort.

MONARCH STEEL RANGE FOR SALE, in first-class condition; $40. Phone 5068R.

RANGE SNAPS—9 REBUILT AND GUARanteed. B.C. Hardware, 718 Fort St.

STOVES AND RANGES, MANY MAKES. We repair and install coils, water fronts, parts, boilers, etc. Southall's stove Exchange, 782 Fort St. Phone 4229.

40O FARM IMPLEMENTS

MASSEY-HARRIS SEPARATOR FOR sale, equal to new. Phone 7427L1.

40X MISCELLANEOUS

BUY YOUR GASOLINE AND OIL AT THOS. PLIMLEY, LTD. CORNER YATES AND VANCOUVER

ALL MAKES SEWING MACHINES AND phonographs repaired. A. E. Taylor & Co., 719 Yates. Phone 933.

A MULTIGRAPH EQUIPMENT, BARgain for $110 cash, or $130 on terms to responsible party. There is double the amount of type that usually comes with new machine, making it possible to do two-page work. Apply 34 Winch Bldg., City.

ATTENTION, FARMERS AND OTHERS. We have thousands of sacks for all purposes. All sacks are graded and guaranteed. Northern Junk Co., 1409 Store Street. Phone 8196.

BOOKS! BOOKS! BOOKS! THOUSANDS to select from at British Furniture Mart, 745-747 Fort Street.

FOR SALE — SHOTGUN, 12-GAUGE, hammerless, D.B., $27.50; rifle, .38-55 Win., $13.50; Win. rifle, .32-cal., repeater, $15; saxophone, C melody, Conn, $76; field glasses, $6.75; prismatic field glasses, $22.50; telescopes, $1.75; violins, $6.76; Hohner accordions, $12.50; metronome, $4.50; gramophone, $9.75; gold-filled spectacles, $1.75; outer tires, new, $1.45; inner tubes, new, 65c; bicycles, $7.50 and $8.76. Jacob Aaronson's New and Second-Hand Store, 581 Johnson St., four doors below Government St. Phone 735.

FOR SALE — FARM WAGONS, DUMP carts, bakery and laundry wagons. Apply John McKay, 723 Cormorant.

FIRESTONE TIRES AND TIRE SERVICE
THOS. PLIMLEY, LTD.
1010 YATES STREET

FOR SALE—KING APPLES, 2½ CENTS per lb., in bulk. Wm. Tucker, Gordon Head. Phone 9M, Gordon Head.

GUNS BOUGHT, SOLD AND EXchanged. Apply E. Jobbins, Plimley's Garage.

GOAT'S MILK DELIVERED IN OAK Bay and district. C. H. Unwin. Phone 7807X2.

Estd 1909 Oldest Adv. Agency in B.C.
Advertising is to business as steam is to machinery
AN APPEAL TO VICTORIA HOUSEWIVES
Help your husband and other husbands, brothers and sons keep their jobs. Buy Victoria-made jams, pickles, spices, furniture, and the dozens of other things that are made right here in Victoria. Is it really fair to buy imported goods when many of them are made in your home town? It's the wage earner that builds up a community.
NEWTON ADVERTISING AGENCY
Advertisement Writers and Advertising Contractors
Multigraph and Mimeograph Circular Letters and Post Cards. Addressing. Mailing
Rates Quoted on Local, Dominion and Foreign Publications
Suite 24, Winch Bldg. Phone 1915

40 FOR SALE MISCELLANEOUS (Continued)

IONA - OTONE MAGNETIC HEALTH belts, made in B.C. Price $45. Try three treatments free at 315 Pemberton Bldg. Phone 2061.

MALLEABLE STEEL RANGE, $1 PER week. Phone 4669. 718 Pandora, removed from 1424 Douglas Street.

PHEASANT'S-EYE NARCISSI, 100 FOR $1.50. H. Pinhorn, Royal Oak. Phone Colquitz 8F.

WHITE AND SINGER SEWING MAchines (used), on easy terms. A. E. Taylor & Co., 718 Yates.

WINE KEGS, RUM OR SPIRIT CASKS, all sizes and prices. Wilkinson, 241 Gorge, and City Market.

WHITE CAP ELECTRIC WASHER (used), $5 per month. A. E. Taylor & Co., 716 Yates.

WEALTHY APPLES, JUMBLE PACK, 85c per box or 16 lbs. 25c; nice pears, 5 lbs. 25c; green tomatoes for pickling, 10 lbs. 25c. Mercer's Grocery, Victoria West. Phone 2834.

.22 SAVAGE HIPOWER; REMINGTON pump; both good condition and cheap. Phone Colquitz 11.

REMEMBER
Your Old Country Friends This Christmas
A BOX OF OKANAGAN APPLES
Is a Gift Both Appreciated and Enjoyed
$5 A BOX
Cash With Order by October 15
Delivered to Any Part of
ENGLAND, SCOTLAND, IRELAND, WALES
F. H. BOWSHER, OYAMA, B.C.

3 POUNDS OF SCOTCH AND BUDweiser malt, ¼ lb. hops, 3 lbs. Demerara sugar, 1 yeast cake—all for $1, delivered anywhere. Hill's Grocery. Phone 137 or 138.

WOOD COAL

1 Sack Lump Coal	.75c
4 Sacks Lump Coal	$2.75
5 Sacks Lump Coal	$3.25
1 Sack Nut Coal	.70c
5 Sacks Nut Coal	$3.00

Best Wellington coal only. Four large boxes kindling wood, $1. The Osgood Fuel, 1720 Cook Street. Phone 2610.

46 WANTED MISCELLANEOUS

ABOVE BLANSHARD, FOUR DOORS. Get cash for your discarded men's suits, boots, hats, underwear, overcoats, etc.; ladies' furs, fur coats. 869 Fort. Phone 3490. Mrs. Shaw can only be found at this address, above Blanshard.

ABSOLUTELY BEST PRICES PAID FOR gents' discarded suits, boots, underwear, antique silver, china, etc. Mrs. Jewitt, 821 Fort Street. Phone 3134.

ABSOLUTELY HIGHEST PRICES PAID for rags, bottles, tools, stoves, furniture, or anything you wish to dispose of. We call anywhere, any time. Phone 5186.

ABSOLUTELY BEST CASH PRICES paid for ladies', gentlemen's and children's good class DISCARDED CLOTHING. Phone 2883, or call Mrs. Wardale, 1802 Douglas Street.

ADJUSTABLE HOSPITAL BED WANTED, cheap for cash. Phone 7031L.

BEST PRICES PAID FOR GOOD CLASS furniture, carpets, ranges, silverware and glassware. Phone 3953.

HIGHEST CASH PRICES PAID FOR old gold, silver, antique jewelry, silverware, diamonds, etc. J. Rose, 1618 Government St.

PHONE 3408 IF YOU HAVE ANY FURniture you wish to dispose of. Our representative will call and offer you current prices. Island Exchange, Ltd., 739 Fort Street.

PHONE 401—WE BUY GOOD DISCARDed clothing, household linens, china, silverware, jewelry. Best prices paid. We call. Shaw & Co., 735 Fort Street.

PHONE 6185—WE PAY BEST PRICES for bottles, rags, tools, stoves, furniture or anything else you wish to dispose of. We call anywhere, any time. Try us.

POSTAGE STAMPS WANTED. EARLY issues on original letters preferred. Collector, P.O. Box 997, Victoria.

PIANO WANTED: SPOT CASH; AT once. Phone 6290R2.

RAGS, BOTTLES, SACKS, OLD clothes, junk, etc.; basements cleaned. Phone 5078L.

WANTED — GYMNASTIC APPARATUS, horse, parallels, horizontal, rings. Give full particulars and price. Cranleigh House School. Phone 4406.

VICTORIA JUNK AGENCY CO.
1319 Wharf St. Phone 1336
Largest buyers of metals, sacks, iron, rags, bottles, pipe, machinery, tools and furniture. Phone calls promptly attended to anywhere.

$5000 IN GOLD WANTED. I REquire a lot of gold and silver in my jewelry business. Bring in your old watches, jewelry, diamonds and antique silverware and solid silver. I will make you a generous allowance for other goods, or pay cash. W. H. Wilkerson, Jeweler, 1210 Douglas Street.

47 ROOM AND BOARD

AT 1035 OLIPHANT—GOOD ROOMS, home comforts. Reasonable. 6701L.

ACCOMMODATION AND TABLE EQUAL to best hotels on Coast, within two blocks of clubhouse, Oak Bay links. Winter monthly rates: Single, $150; two, $216; four, $300. P.O. Box 665, Victoria.

ATTRACTIVE BOARD-RESIDENCE FOR girls; walking distance; moderate terms. Further particulars, phone 6528L.

ABERDEEN HOTEL, 941 McCLURE—Transient and residential; central. Garden. Running water in rooms. Reasonable rates. Tel. 10180.

AMERICAN PLAN HOTEL — WINTER rates. Seacrest Chateau. Phone 3963.

BON-ACCORD, 845 PRINCESS AVENUE—Room and board; central; moderate. Phone 4563.

COMFORTABLE ROOM, BOARD OPtional, private family, furnace heated, Fairfield, seven minutes to town. Phone 5613L.

COMFORTABLY FURNISHED BEDROOM with private sitting-room adjoining, open fireplace; with board. Also furnished bed-sitting-room, open fireplace with board. 916 Cook St. Phone 6031X.

FIRST-CLASS BOARDING HOUSE, near car line and five minutes' walk to town. Room and board, $10 a week each for two persons sharing room. Box 3627, Colonist.

FURNISHED ROOMS WITH BOARD, IN Victoria West. Phone 1350, before 8.

GOOD HOME FOR 2 OR 3 GENTLEMEN, with board, facing park, garage. 613 Heywood Avenue. Phone 2739L.

ROOM AND BOARD IN QUIET HOME for two girls or married couple, near town and car. Moderate rates. Phone 5116L.

ROOM AND BOARD, 920 RUSSELL ST., Victoria West. Phone 5084R.

ROOMS WITH BREAKFAST OR FULL board offered to business men or women; central, hot water heating, moderate. 1024 McClure St., or phone 1050L.

ROOM AND BOARD FOR TWO, SINGLE or double. Tel. 768. 1144 Rockland.

SEA FRONT — GOOD BOARD RESIdence. Reasonable terms. Phone 7297R.

$7 WEEK—ROOM AND BOARD. 738 Pisgard Street. Phone 4049X.

1229 OXFORD STREET—SELECT ROOM, with board; gentlemen; close to town.

1040 SOUTHGATE—SELECT ROOM AND board, close to car, city. Phone 5871L.

48 ROOM AND BOARD WANTED

BED-SITTING-ROOM WITH OPEN fireplace and cooking privileges for light meals. Must be close in. Box 2667, Colonist.

49 FURNISHED ROOMS TO RENT

AT 517 GOVERNMENT ST.—NICELY furnished rooms, with kitchenette. Phone 269Y.

CECIL HOTEL
1022 BLANSHARD STREET
BRIGHT, comfortable modern rooms at reasonable rates. Phone 1318O.

COSY ROOMS, HOUSEKEEPING rooms, suites, modern, central, elevator. Rita Hotel, 719 Fort Street. Phone 91.

FURNISHED OR UNFURNISHED ROOMS with light and heat, hot and cold water in every room; gas if required. Stobart Block, 745 Yates St. R. S. H.

FIRESTONE TIRES AND TIRE SERVICE
THOS. PLIMLEY, LTD.
1010 YATES STREET

FURNISHED BED-SITTING-ROOM, ALL conveniences, gas, furnace, very cosy and sunny. 1742 Fort. 7095L.

49 FURNISHED ROOMS TO RENT (Continued)

HOTEL BRUNSWICK — UNDER NEW management. Clean, comfortable rooms, $2 week and up; housekeeping rooms. Douglas and Yates. Phone 8078.

LOVELY ROOMS, REASONABLE, OAK Bay car. 968 Bank St. Phone 3458Y.

MANITOBA HOTEL, COR. GOV'T AND Yates. Under new management. All rooms hot and cold water. Rates from $3.50 per week up.

$10 — FURNISHED ROOM, GROUND floor, also 3-room apartment. 1026 Pandora. Phone 5315L.

3 LARGE UNFURNISHED ROOMS, WITH fireplace. Phone 3866L.

51 HOUSEKEEPING ROOMS TO RENT

BLACKPOOL LODGE—MRS. POTTER, 312 Dallas, facing the sea. Comfortable, reasonable.

BRIGHTON LODGE, 1145 ROCKLAND. Single or suites. Phone 6987L.

COMFORTABLE ROOM WITH HOUSEkeeping privileges. Would suit business girl or elderly lady. Phone 6043L.

DELHI HOTEL—HOUSEKEEPING AND single rooms. 817 Yates Street. Mrs. Shelton.

ESQUIMALT ROAD, 15 MINUTES' WALK from city, three good rooms, suitable for housekeeping or bed-sitting-rooms; $10 each. Phone 5706L.

FINE WINTER QUARTERS OBTAINable at The Beverley, 724 Yates St., by the day, week or month, furnished and unfurnished rooms, $3 up, some fitted complete for light housekeeping. The Beverley is strictly first class. Unlimited steam heat, hot water, electric light, free gas, elevator, and a large number of bathrooms. Don't rent rooms in old shacky places, climb stairways, and listen to noisy street cars. Come to The Beverley. It has 80 fine rooms. Managed by Jas. A. Griffith. Phone 2982.

FOR RENT—TWO FURNISHED HOUSEkeeping rooms, $13.50 per month, including fuel, light, gas, etc. 1045 Burdett. Phone 1882L.

FURNISHED HOUSEKEEPING ROOMS. 1167 Johnson Street. Phone 6694L.

FURNISHED AND UNFURNISHED rooms, some with housekeeping privileges, hot water heating, central. 1024 McClure. Phone 1050L.

TWO OR THREE LARGE UNFURnished rooms; gas, light and phone. 1020 Yates St.

816 COOK ST.—BRIGHT WARM LIGHT housekeeping room. Phone 5865L.

51A FURNISHED

BRIGHT AND CLEAN, ALL CONVENIences. 841 Burdett Ave., near Blanshard.

CLEAN QUIET HOUSEKEEPING ROOMS, ½ block from Spencer's. 723 View.

SUITE IN PRIVATE HOME—CONSISTing bedroom and sitting-room; ten minutes city. 5517Y.

51B UNFURNISHED

ONE, 2 OR 3-ROOM FURNISHED AND unfurnished housekeeping suites. Apply 810 Pandora Ave.

53 FLATS AND APARTMENTS TO RENT

AT 1214 YATES—FURNISHED 3-ROOM suite; roller bed; hot water heating.

ALL CONVENIENCES OF AN APARTment block in a bright new unfurnished flat in private home. Phone 6205Y.

AT GRICE APARTMENTS, 3109 VANcouver St.—Furnished or unfurnished suite; garage. Phone 878.

APARTMENT, UNFURNISHED; DElightful place to live; hot water heating, electric range, fireplace; overlooking water. 1066 Crescent Road.

AT 645 DUNEDIN — COMFORTABLE suite. Adults only.

A FURNISHED BEDROOM AND KITchen with sink, $16.50; 2 bedrooms, kitchen and sleeping porch, $25; bedroom and kitchen, with bath and sink, $28.50, near town, good locality, handy to High School. Phone 4703L or 1441Y.

AT MODERATE RENTS—FURNISHED suites. LeRoy Apts. Apply 902¼ Gov't.

AT OLYMPIC, CORNER COOK AND May—Comfortable 3-room suites.

AT MOUNT EDWARD, VANCOUVER ST.—Furnished and unfurnished flat for rent. Phone 2842.

AT NORMANDIE APTS., CORNER COOK and Balmoral—Furnished suites.

AT THE GRANGE, 650 LINDEN—FURnished suites, steam heat. Phone 3189.

AT LELAND APARTMENTS, 2512 DOUGlas—Bright modern suites; private baths.

AT ROYLE COURT, 424 LINDEN AVE.—Unfurnished suite. Adults only.

BELWIL APARTMENTS—COSY 2, 3 AND single-room suites; moderate. 3584O.

CYN-DO-MYR, LARGEST AND BEST furnished apartments in the city. Separate entrance. Garage. 425 Michigan. Phone 7652L.

COMFORTABLE SUITE, FIREPLACE, suit business man, central. Box 3521, Colonist.

CORNER OSCAR AND MOSS STREETS, Fairfield—Modern three-room suite, with bath, etc., newly decorated throughout, rent $22.50.
P. R. BROWN & SONS, LTD.
1112 Broad Street Phone 1076

CARLTON APTS., 711 PANDORA—FURnished suites; housekeeping rooms.

CLEAN, FURNISHED OR UNFURNISHED rooms, cabin flats, $8 a month and up. 1036 Hillside Avenue.

CRAIGDARROCH DISTRICT, ROCKland Court, 1503 Rockland Avenue. Unrivalled view, artistic decorations, and large grounds. Three-roomed suite to rent, furnished, $85 per month, unfurnished, $65. Phone 6158R.

FIELD APARTMENTS — COSY 3-ROOM suites, furnished or unfurnished, garage. Phone 1386O.

FURNISHED FLATS, GORGE ROAD, 3 and 4 rooms, $25 and $30 respectively. R. G. Christy & Co., Ltd., 623 Fort St. Phone 375.

FURNISHED THREE-ROOM SUITE, rent $35. Phone 6629R. 1007 Collinson.

FAIRFIELD—THREE OR FOUR-ROOM furnished suite, near car. 6095L.

LETHBRIDGE APTS., SINGLE OR suites, central, pleasant, reasonable. 630 Menzies St. Phone 7193O.

MOUNT DOUGLAS APARTMENTS, OAK Bay Junction. Furnished flats, including linen, and private bath, abundant heat and hot water. $27.50 to $30; garage. Phone 3474.

MARINE CHALET, OAK BAY, VICtoria's finest furnished apartments. Near beach, car line and golf links. Electric kitchenettes with refrigeration; vacuum steam heat.

MORRISON APARTMENTS, HILDA ST., Fairfield—Unfurnished suite, large rooms, ground floor, heated, also fireplace.

SELF-CONTAINED FLAT, SEPARATE entrance, gas, one minute from car and sea. 50 Government St.

ST. HELEN'S, 826 COURTNEY STREET (opposite Cathedral) — Housekeeping rooms and apartments. Rooms for transients. Phone 6861O.

SCOTT APARTMENTS, CORNER HILLside and Douglas. Modern furnished and unfurnished apartments. Phone 5326O.

TO RENT—CLOSE IN, NICELY FURnished apartment, four rooms, with garage. Adults only. $30 month. Phone 3981L.

TWO AND FOUR-ROOM SUITES, CENtral, modern, elevator. Rita Hotel, 719 Fort St. Phone 91.

THE KENSINGTON, 919½ Pandora Ave. Suite for rent. Phone 5402O. Adults only.

3-ROOMED WELL FURNISHED SUITE, furnace heat. 737 Vancouver Street. Phone 5035L.

3 ROOMS, WATERFRONT, FACING south. Phone 7545X.

1726 BEACH DRIVE—ATTRACTIVE AND nicely furnished upstairs apartment, with electric cooking and heating equipment, use of pretty garden and beach. Apply premises, phone 5692L, or Heisterman, Forman & Co., 606 View Street.

4-ROOM SUITE, BONAIR APARTMENTS, corner Empress and Quadra.

61 SUMMER RESORTS

AMERICAN PLAN HOTEL — WINTER rates. Seacrest Chateau. Phone 3963.

QUALICUM BEACH HOTEL
Will Close for the Season
OCTOBER 4th
The Golf Links are good, and so is the fishing at present.

54 FLATS AND APARTMENTS WANTED

COMFORTABLY FURNISHED APARTment, flat or rooms sought by elderly gentleman for the Winter, Dec. to Feb., consisting of small sitting-room with fireplace or open-front heater, fair sized bedroom, bathroom with all conveniences and small kitchenette, electric light, h. and c. water. Rent to include service. Preference given to part of private residence between Government St. and Linden Ave., south of Fort St., near Beacon Hill Park, facing south. Offers by private letter to Box 2896, Colonist.

55 FURNISHED HOUSES TO RENT

A FURNISHED BEDROOM, BED-SITting-room, kitchen, sleeping porch, good range, sink; $25; close in. Phone 4703L or 1441Y.

FULLY MODERN 9-ROOMED STUCCO bungalow, on waterfront, Oak Bay; comfortably furnished. Immediate possession. Rent $50 month. Swinerton & Musgrave, Ltd., 640 Fort Street.

FURNISHED BUNGALOW, 3 MILES out, all modern, furnace, garage, etc.; lease good tenant, rent $30. Heisterman, Forman & Co.

FURNISHED BUNGALOW CONTAINING 5 rooms, in Gorge district, $25 monthly, or rent unfurnished for $16 monthly. John Greenwood, 1236 Government St.

FOR RENT—MODERN HOME, 7 ROOMS, with lawn, fruit trees, garden, small greenhouse and garage; quantity of furniture. Corner Parkview and Gorge Rd., facing park and water. $30 per month. Phone 7141L2.

HOUSES, FURNISHED OR UNFURNished for rent or for sale, on easy terms. Fred M. Russell, 112 Pemberton Building. Phone 4532.

PARTLY FURNISHED HOUSE, 5 ROOMS, 2 fireplaces, 3-piece bathroom, wash-room and tubs, central, near car. $35. 1225 Whittaker St., near High School. Or phone 4075X after 7 p.m.

TO RENT—FOR WINTER MONTHS, fully furnished ten-room house in Oak Bay, two bathrooms, three fireplaces, Chinaman's quarters. Box 3444, Colonist.

TO RENT—FURNISHED HOUSE, CADboro Bay Beach, for Winter months. Box 3656, Colonist.

TO LET—THREE-ROOM, FULLY FURnished cottage, with bath. Phone 5224L.

$30—NICE 5-ROOM BUNGALOW, NEAR Cloverdale car line, furnace, a cosy little home. Victoria Realty Co., 616 View Street. Phone 3036.

56 UNFURNISHED HOUSES TO RENT

PEMBERTON & SON

543 Manchester Rd., 5 rooms, good condition	$35.00
439 Kersman St., 6 rooms, furnace, cement basement	$27.50
190 Beechwood Ave., 8 rooms, good condition, hardwood floors, 2 lots, garage, close to sea and car	$45.00
1742 Fort St., lower flat, 4 rooms and bath	$40.00
485 Boleskin Rd., 6 rooms, furnace, newly decorated	$30.00

625 Fort St. Phone 386

2120 BEACH DRIVE, 7 ROOMS, possession October 31st	$35.00
615 Catherine St., 4 rooms	14.00
923 Inverness St., 4 rooms	12.50
1224 Caledonia Ave., 6 rooms	15.00
924 Ellery St., 5 rooms	15.00
1472 Dallas Rd., 5 rooms; possession October 31st	18.00
919 Balmoral Road, 7 rooms	17.50
2635 Rose St., 6 rooms	20.00

P. R. BROWN & SONS, LTD.
1112 Broad Street Phone 1076

1174 MONTEREY AVE., 6 ROOMS, 4 bedrooms, garage	$52.50
1740 Fort, 8 rooms, 4 bed, garage	45.00
678 Esquimalt Rd., 6 rooms, 4 bedrooms, garage	45.00
2351 Quadra, 6 rooms, 4 bed, garage	40.00
1241 Oxford, 7 rooms, 3 bed, garage	40.00
3107 Blanshard, 13 rooms, 9 bed	40.00
717 Queens, 6 rooms, 3 bed, garage	30.00
1034 Rockland, 7 rooms, 4 bedrooms	30.00
168 Joseph, 10 rooms, 5 bedrooms	27.50
1453 Fort, 6 rooms, 3 bedrooms	35.00
2223 Shakespeare, 6 rooms, 3 bed	22.50
617 Michigan, 9 rooms, 4 bedrooms	20.00
644 John, 5 rooms, 3 bedrooms	32.50
1411 Haultain, 6 rooms, 3 bedrooms	20.00

HEISTERMAN, FORMAN & CO.
606 View Street Phone 55

FIVE-ROOM BUNGALOW, 514 JOFFRE Street, $16 per month, modern, garage. Apply 661 Wollaston.

FOUR-ROOM COTTAGE, NEAR JUBILEE Hospital, in splendid condition and nicely furnished, linen included. Immediate possession. $40. L. M. Roseveer, 218 Union Bldg. Phone 5900.

MODERN 5-ROOM BUNGALOW, NEAR school and car. Apply 303 Langford St. Phone 4163L.

SEMI-BUNGALOW ON DOUBLE LOT off Quadra, 1036 Seaview Avenue. Now vacant. Would lease. R. G. Christy & Co., Ltd., 623 Fort St.

SIX-ROOM HOUSE, 1153 PEMBROKE St., $14 month. Key next door. Phone 166.

TO RENT — 9-ROOM HOUSE, HOT water heat; Northcott Street. $35 per month, on lease. Phone 375. R. G. Christy & Co., 923 Fort St.

409 DUNEDIN, 6 ROOMS (GARAGE), $38. 3416 Calumet, 4 rooms, $16. 416 Belleville, 6 rooms, $35. 3114 Mars, 4 rooms, $12.50. 845 Fisgard, 6 rooms, $20. 62 Linden, 9 rooms (garage), $40. 1544 Amphion, 5 rooms, $30. 404 Oswego, 8 rooms, $21. 1715 Albert, 5 rooms, $15. H. O. Dalby & Co., Ltd., 634 View (opp. Spencer's).

5-ROOMED HOUSE WITH GARAGE, near car and school, very clean. $25 a month. Phone 2269R. 402 Craigflower Road, Victoria West.

6-ROOMED BUNGALOW, OAK BAY, adults. Phone 3867R.

11-ROOM HOUSE, FURNACE, GAS, 3 fireplaces, garage, near public and private schools. Phone 6847L.

4-ROOM BUNGALOW, BATH AND PANtry, new house. 926 North Park St.

$25—1304 RUDLIN, AVAILABLE FOR lease if desired. Victoria Realty Co., 616 View Street. Phone 3036.

5-ROOM HOUSE, 815 WALKER STREET. Apply 729 Wilson St. Phone 6009Y.

57 WANTED TO RENT—FURNISHED HOUSES

FURNISHED HOUSE WANTED EARLY in October, for one month, near Oak Bay car line preferred, quiet locality essential, four bedrooms, heating, no children, careful tenants. Mrs. Dorrell, 631 13th Street West, North Vancouver, B.C.

OAK BAY—GOOD DEMAND FOR SMALL furnished houses. Phone 3425.

58 WANTED TO RENT—UNFURNISHED HOUSES

OAK BAY — ACTIVE DEMAND FOR small houses. Phone 3428.

WANTED—FULLY MODERN 5-ROOM bungalow with gas. Lease or purchase, small payment down, balance as rent. James Bay preferred. Box 2891, Colonist.

WANTED—TO RENT, NOV. 15, 4 OR 5-room modern bungalow. Box 3761, Colonist.

63 POULTRY AND LIVESTOCK

63A POULTRY AND SUPPLIES

BEST PRICE PAID FOR POULTRY. Seaview Poultry Farm, 432 Dallas. 6960.

PULLETS, $1.50-$2 each. 673 Swan St.

63B HORSES

FOR SALE — HORSE, AGED, ABSOlutely quiet and sound, fit for harness or saddle. Box 3292, Colonist.

63D SHEEP

FOR SALE—PUREBRED RAM LAMBS, $15 each. Saanichton Meat Market. Phone Keating 8X.

63F DOGS

FOR SALE—ENGLISH SETTER PUPPIES by Ch. Rackets Rummy. Phone 4002Y.

FOR SALE—SPRINGER SPANIEL DOG, 1 year old, well bred and good nose, keen hunter. Apply C. S. Birch, Patricia Bay, Sidney P.O.

HUNTING DOG, FIELD SPANIEL, broke to gun, retrieve land or water. Phone 7427L1.

PUREBRED ENGLISH RETRIEVER pups, 5 months old, good ones. Phone Keating 8Y, after 6 p.m.

PRETTY COLLIE PUPPIES, VERY cheap. Also collie spaniel, 9 months, natural hunter, retriever. Bird and Pet Shop.

A Mart for Busy Readers--House and Business Property for Sale and Exchange

63 POULTRY AND LIVESTOCK
(Continued)

PEKINGESE AT STUD — CHAMPION Wan Lew Smudgee 47167 ("Buddy"). At Nanaimo, the only time they met, Buddy defeated Lin Pao (since International champion).—Kennel and Bench, December, 1926, page 64. "Buddy" recently sired six pups to Ch. Lyncroft Sausee. Kennel and Bench, September, 1927, page 43. All his pups are above the average and he can be mated to the smallest Peke female with safety. Fee $20, usual terms. The Shantung Pekinese Kennels (registered) has benched no Pekes during 1927, but has bred eight litters. Pups for sale. 412 Constance Avenue. Phone 5130R2.

PEKINGESE AT STUD. THE ONLY INTERNATIONAL CHAMPION Peke in the West. He has met the best in two countries and defeated them. Fee, for short time only, $25. Book your services in advance, if you want REAL SMALL QUALITY puppies. Use him now and avoid disappointment. Kiang Pekingese Kennels (Reg.), 988 Vincent Ave.

WIRE-HAIRED TERRIER AND PEKINGese pups, registered stock only. No reasonable offers refused. Mrs. Plimley. Phone 6108L.

WELL-BRED COLLIE PUPPIES AND wire fox terrier puppies, first-class registered stock. Phone 9595R.

1 ST. BERNARD MALE DOG FOR SALE; 1 year old; very gentle. W. Vanderlip, Brentwood Power Station.

63G CATS

ORANGE PERSIAN AT STUD; PUREBRED. May be crossed with tortoiseshells, blacks and blues. Purebred orange kittens for sale. Tel. 7239R2.

63H RABBITS

RABBITS WANTED—WE ARE IN NEED of 2,000 well-fed rabbits for the block during October. We pay cash and buy everything, live weight. What have you? Write Millstream Rabbitry, Cobble Hill.

63X MISCELLANEOUS

AFTERGRASS, FINE FEED AND water, for 6 head, till Dec. 1; $2 per head per month, fenced. F. S. Mitchell, Millstream P.O.

WANTED TO BUY—BEES, ANY CONdition. State price, must be attractive. Box 2800, Colonist.

65 AUTOMOBILES

65A FOR SALE

AUTOS and PARTS at
JUNKIE'S, 937 VIEW STREET

AXLES, generators, starters, gears, magnetos, wheels, batteries, carburetors, vacuum tanks, tires, tubes and rims. Engines from $25 up.

TRUCK PARTS for 2-ton Giant, Republic, Federal, Maxwell, Commerce, 2-ton worm rear-ends. Solid tires and wheels.

CAR SNAPS—Hudson Super-Six, 7-pass., $250. Cadillac 7-pass. limousine, $450. Cadillac, model 59, glass enclosure, 7-pass., new paint, tires, etc., $1,250.

TIRES, 33x5 and 37x5, in good shape.
Phone 3336

A ROADSTER SNAP — NASH 1925-6 model, $1,190. Eve Bros., Ltd. Phone 3553.

A 1920 CHEV. FOR SALE; GOOD CONdition, cheap. Phone 4434X.

BARGAIN — CHEV. DELIVERY, $130. Overland touring, $100. Victoria Engineering Institute, 755 Broughton Street.

CAR WASHING, POLISHING,
GREASE RACK SERVICE
THOS. PLIMLEY, LTD.
1010 YATES STREET

CHEV. "490" DELIVERY, ENGINE REbored, new D. shaft, spiral gears in rear end; only $150. White ¾-ton chassis, $300; ambulance body, $75. Pacific Auto Wrecking Co., 997 View St.

CALL AND SEE THE NEW ALL-IN-ONE auto signals (front and rear), approved by Prov. Police Dept. Price $18 complete set. V.I. Distributor: Norman Hirst, 755 Broughton Street. Phone 552.

NEVER SUCH A SELECTION OF
HIGH-GRADE CLOSED CARS

CARS of the very best makes; all closed models; none of them run more than a few thousand miles; all fully guaranteed and in first-class condition. Don't buy a car until you see them.

1924 McLAUGHLIN SEDAN
1926 McLAUGHLIN SEDAN
1926 NASH SEDAN
1926 PACKARD SEDAN
1923 CADILLAC SEDAN

PRICES FROM $1,200 UP

And a liberal allowance given for your present car.

TERMS TO SUIT EVERYONE

BEGG MOTOR CO., LTD.
Yates at Quadra Street

FOR PRIVATE SALE—ESSEX COACH, in A1 condition. Owner forced to sell, cheap. Apply Box 2882, Colonist.

AUTO BARGAINS

FORD 1923 Coupe, new paint, 4 new tires and tubes, motor transmission and rear-end overhauled, only $275. Hudson 1920 Sport model, a real snappy car both in appearance and performance, $450. Hupmobile Model R Roadster, new Duco, only $295. Ford Touring, ready to go, licensed, only $35. Cadillac 57, 7-passenger, $425. Parts of all kinds for all makes of cars at real bargain prices.
W. FRANK CAMERON
949-953 View Street Phone 1585

FOR SALE—½-CORD WOOD TRUCK, cheap. Log Cabin, Elk Lake.

FOR SALE — 1926 STAR TOURING, first-class condition, lots of extras, $600, easy terms, owner must sell. Also 1924 Ford touring: a good buy at $225. Quile Nelson's Garage. Phone 270.

FORD BUG FOR SALE, GOOD CONDItion, cash or terms. Phone 5376.

FOR SALE— 1929 FORD TOURING, A1 condition; Holley vaporizer, Delco ignition, automatic windshield cleaner, mirror, speedometer, dash light, oil gauge, new balloon tires and spare, foot accelerator. $175. Phone 611X.

FIRESTONE TIRES AND TIRE SERVICE
THOS. PLIMLEY, LTD.
1010 YATES STREET

FEDERAL TRUCKS. CAMERON MOTOR Co., local distributors, 944 Fort Street. Phone 4633.

HAVE 1926 FORD TOURING, RUN 7,000 miles. What am I offered? Box 846, Colonist.

PART OF ESTATE

INSTRUCTED by the owner a Packard touring car, model 126, year 1929, which is in excellent condition both mechanically and as to operation, is offered to public tender. This car can be seen in the showroom of Thomas Plimley, Limited, 1010 Yates Street. Tenders will be opened on September 30, at noon. Mail or deliver same to Box 2121, Colonist.

OWING TO INABILITY TO DRIVE, owner will sell his

1926 McLAUGHLIN 4-DOOR SEDAN

Practically as good as new; run about 1,000 miles. If you are interested in saving several hundred dollars,

PHONE 6115L, AFTER 6 P.M.

PRIVATELY OWNED 7-PASSENGER Nash touring car, low mileage. Very cheap for cash. Phone 4613L.

STOP—COME IN TODAY AND SEE THESE BARGAINS

STAR SPORT TOURING, $550. LATE Model McLaughlin Touring, $700. Hudson Sport Touring, $700; Reo Brougham, $1,975.

CONSOLIDATED MOTORS (VICTORIA) LTD.
8 Yates Street Phone 3176
Open Evenings, 7 to 9 o'clock.

USED TIRES FOR SALE, ALL SIZES. Tire and tube repairing and retreading. Douglas Tire Shop, 2642 Douglas Street. Phone 3241.

WHAT OFFERS? 1919 FORD TOURING, good condition, some extras. Phone 06.

WHAT MORE COULD YOU ASK?

WE offer the best in standard makes of used cars in a great variety of models positively at prices below market values. 1925 Oldsmobile sport touring, 1923 Nash standard touring, 1924 Reo brougham, 1924 Hudson coach.
We Trade—Easy Terms
Consolidated Motors (Victoria), Ltd.
8 Yates St. Phone 3176
Open Evenings, 7 Till 9 o'Clock

65 AUTOMOBILES
(Continued)

"ASK ANY PLIMLEY USED CAR OWNER"

AT 1010 YATES STREET
You Will Always Get a
"GOOD DEAL" ON A USED CAR
WATCH OUR WINDOWS FOR "SPECIALS"

They Are Outstanding Buys, Both as to Condition and VALUE

SPECIAL—"TODAY'S BEST BUY"

(92)—STAR SPORT, TOURING, new paint, mechanically PERFECT. Regular price $585. You save $60. SPECIAL $525

Other "GOOD" Buys

(58)—1924 CHRYSLER "6" PHAETON $985
(92)—1925 STUDEBAKER LANDAU $1450
(64)—1924 FORD TUDOR $460
(59)—1926 CHRYSLER SEDAN $985
(72)—CHEVROLET SEDAN $475

THOS. PLIMLEY, LTD.
1010 YATES 1025 YATES
PHONE 697 PHONE 118
OPEN EVENINGS

THE AUTHORIZED FORD DEALER IS the logical place to purchase your guaranteed, reconditioned Ford car. Visit our display lot in the new building and pick out your car, rain or shine.

Our Guarantee Is Your Protection

TOURING car, in excellent running order, new rear end, refinished $135

1929 TOURING, completely reconditioned and refinished in deep green lacquer $245

LATE 1926 TOURING car, perfect mechanical condition, 9 full balloon tires, fitted with snubbers. A real value at $435

CLOSED CARS

1925 COUPE, fitted with full balloon tires, 4-speed Ruckstell drive, automatic windshield wiper, mechanically perfect, and finish like new $475

COUPE, in good running order, with many extras. A real snap at $175

1924-25 TUDOR SEDAN, reconditioned and refinished in new lacquer. A demonstration of this car will convince you of its value, at $425

1926 TUDOR SEDAN, 9 full balloon tires, tire cover, heater, etc. A snap at $595

SPECIAL

OVERLAND COUPE, completely overhauled from motor to rear end, fitted with 5 wire wheels, A1 tires, new Export Blue lacquer finish, guaranteed, for $275

NATIONAL MOTOR CO., LTD.
831 Yates St. Phone 4900

THE REPUTATION OF H. A. DAVIE, LTD., AS BEING "THE RIGHT PLACE TO BUY" IS TOO VALUABLE TO RISK BY TRYING TO PUT OVER ANYTHING DOUBTFUL.

McLAUGHLIN-BUICK COUPE $2400
McLAUGHLIN-BUICK SEDAN $1800
McLAUGHLIN-BUICK SEDAN $1450
McLAUGHLIN-BUICK SEDAN $1350
McLAUGHLIN-BUICK SEDAN $1250
DODGE SEDAN $1150
JEWETT COACH $1100
JEWETT COUPE $785
FORD SEDAN $600

Assortment of Others

H. A. DAVIE, LTD.
McLaughlin-Buick Agency
860 Yates St. Phone 6900
OPEN EVENINGS

THIS WEEK'S SPECIALS

1927 OLDSMOBILE DE LUXE SEDAN—This car has hardly been used $1295
1926 CLEVELAND SIX SEDAN DE LUXE—Special equipment. $1195
1926 PAIGE SEDAN—Cost $2845. A snap at $1950
1924 STAR TOURING—In excellent condition $425
1924 FORD SEDAN—For $375
1925 FORD TUDOR SEDAN $485
McLAUGHLIN 7-PASSENGER TOURING $275
1925 FORD TOURING $325

EVE BROS., LIMITED
Distributors for Paige, Jewett and Chandler
Phone 3553 Victoria, B.C.

SAVE THE FIRST DEPRECIATION
REALLY FINE BUYS
IN 1926 MODELS

Your Present Car as Part Payment
Easy Terms on the Balance

ESSEX COACH, 1926. A saving of $400.
CHEVROLET TOURING, 1926. A saving of $200.
FORD TUDOR SEDAN, 1926, Ruckstell axle. A saving of $250.
FORD SPORT ROADSTER, 1926. A saving of $190.
HUDSON TOURING, 1929. A saving of $1,145.

A. W. CARTER, LIMITED
Hudson Super-Six and Essex Super-Six
819 Courtney St. Phone 646

JAMESON MOTORS LIMITED

Have the best used open and closed cars, guaranteed, for less money than elsewhere.

McLAUGHLIN-BUICK MASTER SIX 2-door sedan, like new $1645

PACKARD SIX SEDAN, in first-class condition, and a real snap, for $1645

PAIGE-JEWETT COACH, practically new, fully equipped. Special low price $1095

STUDEBAKER LIGHT SIX SEDAN, best used lightweight car on market $845

Open Evenings
JAMESON MOTORS, LTD.
740 Broughton Street Phone 2246

REAL BARGAINS

1926 DODGE SPECIAL TOURING	$1,000
1925 DODGE SPECIAL TOURING	950
1924 DODGE SPECIAL TOURING	700
1926 FORD COUPE, many extras	550
1929 FORD OPEN DELIVERY	350
1929 FORD SCREEN DELIVERY	450

A. E. HUMPHRIES MOTORS, LTD.
Phone 479 926 Yates St.
Open Evenings, 7 to 10

SPECIALS IN USED CARS

CHEVROLET ROADSTER, 1924, in good shape $400
CHEVROLET COACH, 1926, in A1 condition $800
OVERLAND FOUR SEDAN, a cozy four-door sedan $475

And Many Others as Well

McRAE-MELDRAM MOTORS, LTD.
Phone 1693 929 Yates St.

1927 STAR SEDAN, PRIVATELY OWNED, run less than 5,000 miles; splendid condition; extras. 608 Head Street. Or Box 2614, Colonist.

65 AUTOMOBILES
(Continued)

Have You Tried the New Jubilee Series
OLDSMOBILE?

Priced in Victoria from $1385

Phone for Demonstration

MASTERS MOTOR CO., LTD.
915 Yates St. Phone 372

CHEVROLET, ONLY A FEW MONTHS old, fully equipped and guaranteed $735

FORD TOURING, runs extra good $235

STUDEBAKER SPECIAL "6" TOURING. An absolute gift at $225

MASTERS MOTOR CO., LTD.
919 Yates St. Phone 372

BARGAINS IN USED CARS AND TRUCKS

1920 HUDSON super six, in good shape, $325. 1923 Willys-Knight sedan; a bargain. 1921 Chevrolet touring, with new rubber, $150. 1929 Chevrolet sedan, overhauled and new paint, $385. McLaughlin E-45 special, ready to go, $135. 1 Ford light delivery, $195. 1 Ford bug, this year's licence, ready to go, $25.

CLARKE'S GARAGE
931 View Street

1923 STAR TOURING, NEW BATTERY and tires, $240. Shelbourne Garage. Phone 432.

69 BUSINESS OPPORTUNITIES

69A AGENTS' OFFERINGS

A COMPLETE LIST OF BUSINESSES FOR SALE—Grocery, confectionery and hardware stores; hotels with beer licence, apartment houses, sawmills, etc.
PEMBERTON & SON
625 Fort Street Phone 388

69X MISCELLANEOUS

ALFRED CARMICHAEL & CO., LTD.—We have a resort proposition which, in our opinion, is ripe for development. We will give full information on application.
ALFRED CARMICHAEL & CO., LTD.
1210 Broad Street

CONFECTIONERY STORE FOR SALE, doing good business, in Oak Bay, on car line. Owner must sell, very reasonable. Box 2799, Colonist.

FOR SALE, ON EASY TERMS—TASTEfully decorated beauty parlor in nice residential district, Victoria. No opposition. Comfortably furnished living quarters in rear. Low rent. $125 cash, balance $20 per month. Apply between 6 and 7, 1019 Cook Street.

FOR SALE—AUTO PAINT BUSINESS. Good location. For particulars phone 7034R.

FOR SALE—"THE CHALET," AT DEEP Cove, Saanich, B.C. A first-class home and business proposition. Good returns from hotel guests, bathing privileges, boat hire and store. A most delightfully situated property, wonderful beach; tennis lawns, etc. Beer licence. Good wharf. Let us give you full particulars. Price and terms right. Apply Douglas Mackay & Co. (Victoria), Ltd., 1214 Broad Street. Phone 617.

FIRST-CLASS LADIES' HAIRDRESSING parlor, well established and equipped. Box 2892, Colonist.

WANTED—PARTNER WITH CAPITAL for garage, A1 proposition. Box 2752, Colonist.

WANTED—LIVE SUBSTANTIAL DIStributor for Vancouver Island, direct factory connection for well-known popular priced line of motor cars, sizes and eights. Address Box 2880, Colonist.

WEST COAST—GENERAL STORE, DOing a splendid business.

COUNTRY STORE AND P.O., MAKING $200 a month. Price, with buildings, which include a good 5-room bungalow and $2,000 worth of stock, is $5,500.

PEMBERTON & SON
625 Fort Street Phone 388

ELK LAKE

15 ACRES exceptionally good land: 7 cleared, 1 in strawberries, balance light growth. New five-room bungalow, new barn for 22 head: unfailing well. On main paved road, with good view. Price

$6000

J. A. WALKER & CO., LTD
620 Fort Street Phone 1466

$1500 — DELICATESSEN, REFRESHments, confectionery, etc. Stock and furnishings. Splendid location. P. P. Hises, 206 Pemberton Bldg.

70 BOATS AND LAUNCHES

ARMSTRONG BROS.—MARINE WAYS, expert machinists. 134 Kingston Street. Phone 3034.

CAR WASHING, POLISHING,
GREASE RACK SERVICE
THOS. PLIMLEY, LTD.
1010 YATES STREET

FOR SALE—25-FT CABIN BOAT, 6-H.P. Gray, electric lights, etc., $935; or would exchange for bigger hull. Phone 3871.

FOR SALE—JAP MODEL TROLLING boat, 32x7.6, 10-h.p. Frisbie engine; price $575. Apply S. Fairclough, Coal Island, via Sidney.

71 BUSINESS DIRECTORY

AUTO RADIATORS AND FENDERS

AUTO RADIATOR AND FENDER SPEcialists. Workmanship that cannot be excelled.
BURGESS BROS.
1300 Quadra Street Phone 3387

BATHS

CRYSTAL GARDEN—SEA WATER BATHing; hot sea water and Turkish baths. Phone 2297.

BRICK AND CEMENT

CHIMNEYS, MANTELS, BOILER WORK, cement work. Horspool, 963 Davida Ave., Gorge.

BUILDERS AND CARPENTERS

ANYTHING IN BUILDING OR REPAIRS. Phone 1793. Roofing a specialty. T. Thirkell.

DYEING

YOUR VERY BEST RUGS — YOU'RE afraid to send Oriental rugs to the cleaners. Why, there's nothing to be afraid of when you send them to the City Dye Works, because they will come back to you like new; absolutely unharmed. Telephone 78.

CARPET CLEANING

ISLAND WINDOW AND CARPET CLEANing Co., 617 Fort St. Phone 2819. W. H. Hughes, proprietor. Hamilton-Beach and Shampoo systems. Repairs, alterations, etc. Vacuums for rent.

EMBOSSED STATIONERY

PRIVATE STATIONERY EMBOSSED IN any design or color. The Colonist Commercial Printing Dept. Phone 197.

ENGRAVING

GENERAL ENGRAVING, STENCIL CUTter and seal engraver. Geo. Crowther, Green Block, 1216 Broad Street, opposite Colonist.

DRYGOODS—WHOLESALE

WHOLESALE DRYGOODS — TURNER, Beeton & Co., Ltd., wholesale drygoods importers and manufacturers. Men's furnishings, tents, "Big Horn" Brand Shirts, Overalls. Mail orders attended to.

FIRE INSURANCE

J. R. SAUNDERS, HOUSES, FURNITURE and Contents. 1003 Langley Street. Phone 3179.

EXPRESS AND TEAMING

ATTENTION, PLEASE! USE STOCKER'S big van. House removals a specialty. Phone 2420.

DRAYMAN—JOSEPH BEANEY, OFFICE 1208 Wharf Street. Phone 171.

FURNITURE MOVING

ABOUT FURNITURE MOVING, PACKing, shipping or storage, see Jeeves & Lamb Transfer Co. Forwarding and distributors. Cut rates on freight to Eastern points. Office phone, 1567. 737 Pandora Avenue.

ABLE MOVERS—USE STOCKER'S BIG van. Reasonable rates. Phone 2420.

GLASS

BROKEN WINDOWS, LEADED GLASS repaired. E. Burns, 1919 Davie. Phone 6277R.

HAT CLEANING

FELTS, STRAWS AND PANAMAS, HATS made to look like new, ladies' and men's. Victoria Hat Factory, 1217 Broad St.

Double Service in Want Ads

You can telephone your answers as well as your classified advertisements to The Colonist. Readers are often interested in Want Advertisements that do not carry the names or addresses of advertisers, but a Colonist box number. For the accommodation of those readers who find it inconvenient to write an answer, and to serve the advertiser better, we will take replies to Box Numbers over the telephone.

The Colonist Service is available from 8 a.m. to 10 p.m., excepting Sundays. Phone 11.

71 BUSINESS DIRECTORY
(Continued)

LAWN MOWERS

ALL LAWN MOWERS SHARPENED, collected, delivered, $1. New and used machines for sale. W. Elves & Son, 1423 Broad St. Phone 9040; residence, 7228R.

LITHOGRAPHING

LITHOGRAPHING — LITHOGRAPHING, engraving and embossing. Nothing too large and nothing too small. Your stationery is your advance agent. Our work is unequalled west of Toronto. The Colonist Printing & Publishing Co., Ltd.

ORGANIZATIONS

BRITANNIA BRANCH, CANADIAN Legion, B.E.S.L., general meeting, first Tuesday every month.

CLUB'S GENERAL MEETING, SECOND Thursday, 8:30 p.m. Army and Navy Veterans.

GENERAL MEETING, VETERANS OF France, second Thursday, 8:30 p.m., every month.

PRINTING

WHY SEND YOUR PRINTING ORDERS East, when you can get them done better, quicker, and at the same price at The Colonist Printing Department?

PATENTS

PATENTS, TRADE MARKS, DESIGNS, copyrights. Featherstonhaugh & Co., the old-established firm of patent attorneys. Offices, 1020 Rogers Bldg., Vancouver, B.C.

T. L. BOYDEN, M.I.E.E., 612 VIEW ST. Authorized at Ottawa and Washington, D.C.

PLUMBING

GEORGE P. COOPER, PLUMBING, 1035 Summit Avenue. Phone 9176.

PLASTERING AND CEMENT WORK

J. ALLEN, PLASTERER — ESTIMATES given on plain and ornamental plastering, cement work, repairing, etc. Phone 8296. 2350 Beach Drive.

WOOD AND COAL

ALL BEST FIR CORDWOOD, STOVE lengths, no large knots, $7.50 per cord. Phone 1136.

COLWOOD WOOD CO. FIR MILL-wood and cordwood; stove lengths. Phone 3012. P. H. Sundin, mgr.

PHONE 9172. COOPERAGE FUEL WOOD. Block wood, per load $9.50, per cord $6.75. Stove wood, per load $2.50, per cord $4.75. Kindling, per load $2.

$7.50 CORD, $4 HALF, DELIVERED, best cordwood, stove lengths. Stephen. Phone 6129L.

WINDOW CLEANERS

ISLAND WINDOW & CARPET CLEANING CO., 617 Fort Street. Phone 2819. "The Pioneer Firm." Hardwood Floors waxed and polished by electric machine. W. H. Hughes, Prop.

PROFESSIONAL DIRECTORY

BARRISTERS

FOOT & MANZER
Barristers, Solicitors, Notaries, Etc.
Members of Manitoba, Alberta and British Columbia Bars. Phone 319
Bank of Nova Scotia Bldg. Victoria, B.C.

CHIROPRACTOR

P. C. LONG, D.C., 223 PEMBERTON Bldg. Tel. 1183; res. 4199L.

OPTOMETRIST AND OPTICIAN

GUSTAV EIVERTZ, OPTOMETRIST AND Optician, 402 Pemberton Bldg. Phone 2379 for appointments.

LAND SURVEYORS

A. O. NOAKES, B.C.L.S., 1006 GOVERNment Street. Phones 277. Res. 4652R.

MASSAGE

MEDICAL SWEDISH MASSAGE
PHYSIOTHERAPY, MECHANICAL Therapeutics, Radiant Light, Violet Rays, Sinusoidal Electricity. G. Bjornsfelt, S.M., 216 Pemberton Blk. Phone 2494.

ETHEL GEARY, HAND MASSAGE, Al Komb, Electric Treatments. 639 Yates, Surrey Blk., Room 2.

OPTICIAN

J. H. LE PAGE, OPT.D., 703 YATES ST. Graduate optometrist; 28 years' experience.

NURSING HOME

FAIRFIELD NURSING HOME, INVALIDS and convalescents. 536 Harbinger Avenue. Phone 3443.

NURSING

BEACHCROFT MATERNITY HOME, 705 Cook. Mrs. E. Johnson, C.M.B. 3722.

MRS. WOODS, INVALIDS AND CONvalescents. 91 Cambridge. Phone 5002R.

78 HOUSES FOR SALE

CAR WASHING, POLISHING,
GREASE RACK SERVICE
THOS. PLIMLEY, LTD.
1010 YATES STREET

BARGAIN, $1,900—6-ROOMED HOUSE, 3-piece bathroom, basement. Two large lots in fruit trees. Close to cars. Very low taxes. Must sell. Please phone 7139.

FAIRFIELD—EXCELLENT SEVEN-ROOM new modern stucco bungalow; cement basement, furnace, $4,200. Phone 522.

FOR SALE BY OWNER—7-ROOM SEMI-bungalow, Moss Street; furnace, garage, chicken house. $3,300. 4193X.

FOR SALE—HOUSE AND LOT, LANGford, fronting on lake and highway, furnished. Price $1,250. Thos. Plimley, Ltd. Phone 697.

FOR SALE—COTTAGE, FURNISHED OR unfurnished; three lots, outbuildings. Owner, Mrs. J. Pennycook, Roy Road, Colquitz, Saanich.

FOR SALE, IN FAIRFIELD, NEAR PARK and car line, good 6-room home, on large lot, full cement basement, furnace, gas, garage. Price reasonable. For further particulars apply P.O. Box 875, City.

FOR SALE, FOUR-ROOMED COTTAGE, fenced, light, water. Low taxes. $650 for quick sale. Box 2870, Colonist.

HOUSES BUILT ON INSTALMENT plan. Modern homes for sale on easy terms. D. H. BALE, Contractor
Fort and Stadacona Phone 1140

IDEAL FOR SMALL FAMILY—ATTRACtive modern bungalow, five rooms and bathroom, pretty location. $3,250, terms to suit. Clear title. Taxes $27.50. Apply Owner, 1079 Deal Street, Oak Bay.

OAK BAY JUST COMPLETED — Artistic five-roomed stucco bungalow, hardwood floors, breakfast nook. Grounds well laid out, lawns, flowers. Near golf, beach, car. Snap, $4,950, terms. Owner, Box 1269, Colonist.

OAK BAY—NEW STUCCO BUNGALOW, five rooms, modern. Near sea, golf links. Phone 9962R, before 10 a.m., between 9 and 8, evenings.

SIX-ROOM BUNGALOW, GARAGE; 3 lots, apple trees, rich soil. Close schools, car line. $9,250, terms. 3081.

FOR SALE

5-ROOMED STUCCO BUNGALOW, up-to-date, just finished. Can be inspected at any time.

Apply
2979 EMPIRE STREET

$2950 BUYS THIS COSY 4-ROOM bungalow, garage, furnace, modern, from owner. Box 2842, Colonist.

78 HOUSES FOR SALE
(Continued)

78A AGENTS' OFFERINGS

FOR SALE
JUST OFF OAK BAY AVENUE
SOUTHERLY SIDE

A VERY attractive 9-roomed bungalow. Reception-room, dining-room, small sun porch, kitchen and two bedrooms; built-in features, large open fireplace, beamed ceiling in dining-room, panelled walls; three-piece bathroom; full cemented basement, hot air furnace, stationary tubs. Range, linoleum, blinds and one carpet will be included. Immediate possession.

OUR PRICE IS ONLY $3,150

Cash down $1,000, balance on reasonable monthly or yearly payments.

Exclusive Agents
H. G. DALBY & CO., LTD.
634 View Street, Opposite Spencer's

OAK BAY
Near Golf Links and Sea

A MOST ATTRACTIVE HOME, in beautiful and sheltered grounds. Low taxes. Stucco, built two years ago.

AT LOW PRICE OF
$4000

SWINERTON & MUSGRAVE, LTD.
Phone 491 640 Fort Street

ASTOUNDING SACRIFICE
PRICE ONLY $2,800

A LARGE six-roomed bungalow, modern in every detail, high location and not overlooked. Situate on two lots, with stone wall fence, garage with cement floor. Beautiful grounds laid out in flowers and shrubbery. Owing to sickness will arrange terms. This is something exceptional and worth investigating.

CROSS & CO.
Belmont House Opposite P.O.

FAIRFIELD AND OAK BAY

BUNGALOWS. We have some very nice ones in these desirable districts, 4 to 6 rooms, prices from $3,000 upwards. Here is a real suggestion for today.

$500 CASH and the balance on monthly terms, as rent. 5-roomed bungalow, nicely situated, close to car and beach, good basement, washtubs, piped for furnace. Price $3,200. Good garden, garage, etc. Well painted and nicely kept; pink of condition. If you desire a cozy, neat, up-to-date home, you cannot afford to overlook this one.

Let Us Know What You Want
Service and Satisfaction Guaranteed
ARTHUR E. HAYNES, LTD., 725 Fort St.

STUCCO BUNGALOW
BEST SECTION OF FAIRFIELD
MOST ATTRACTIVE AND MODERN

Special Features:

1. Built of solid concrete, covered with stucco.
2. Five exceptionally well-planned rooms.
3. Splendid woodwork, many built-in features.
4. Dutch kitchen and breakfast nook.
5. Large open fireplace, furnace and gas.
6. Cement basement, tubs, etc.
7. Good garage and concrete driveway.

PRICE $4,900

BUILT by day labor and offered far below actual cost. We have no hesitation in recommending the purchase of this cosy bungalow. Living-room and dining-room en suite. Dutch kitchen, breakfast nook, two bedrooms, each with clothes closet; connecting bathroom, linen closet. Full-sized basement with comfortable maid's room. Splendid lot, good garden. Garage with concrete driveway.

For private reasons the owner has authorized us to offer the property for quick sale at the price of only $4,900, reasonable terms.

P. R. BROWN & SONS, LTD.
1112 Broad Street Phone 1076

COMFORTABLE HOME, CLOSE TO CAR, for quick disposal as owner is leaving town. Accommodation consists of two living-rooms, one with open fireplace; bedroom, kitchen and pantry. Upstairs there are two bedrooms and 3-piece bathroom. Furnace, basement, garage. Cement sidewalks. Two lots. Price $3,150. C. S. Marchant, 130 Pemberton Bldg. Phone 9874.

HERE'S A STUCCO BUNGALOW
SUPERIOR TO MOST BUNGALOWS

COMPRISING four rooms, with good size bathroom; every room larger than the usual stucco bungalow of four rooms. Living-room is of large dimensions, with a fine granite fireplace.

The location is very desirable and conveniently situated near Beacon Hill for the business man who wishes to save time.

This bungalow can be bought for the LOW PRICE OF $3,750, on terms. Allow us to show this to you, it will be time well spent, for whoever buys this will have a GOOD INVESTMENT.

R. G. CHRISTY & CO., LTD.
623 Fort Street Next to Woodward's

ALFRED CARMICHAEL & CO., LTD.

MORE THAN A SNAP
MODERN FIVE-ROOM HOUSE ON ST. CHARLES STREET
TAXES $92. PRICE $1,100

COME in and we will tell you why this house, which is in good shape, can be sold at this price.

ALFRED CARMICHAEL & CO., LTD.
1210 Broad Street
Real Estate and Insurance

HOLLYWOOD DISTRICT

FIRST-CLASS modern six-roomed bungalow, drawing-room, dining-room, den, two good bedrooms and bathroom; kitchen with gas laid on; cement basement and furnace. Good room in basement. Garage for two cars, cement floor.

$3800
On Terms
WISE & CO., LTD.
Phone 2641 109 Pemberton Bldg.

THE CITY BROKERAGE

FIVE-ROOM HOUSE, in excellent condition. In good location, close to city and one block from car line. The rooms are all of good size and the whole house is in good repair. Some furniture is included in the price. This house would give an excellent return on the amount invested. The owner is leaving the city and is anxious to dispose of the property immediately, and has set the price at a figure which should guarantee quick sale.
PRICE $1,950
THE CITY BROKERAGE
638 View Street Phone 915

FURNISHED BUNGALOW BARGAIN—Attractive six rooms, modern, three bedrooms, living-room with fireplace, dining-room, kitchen and pantry, conveniently arranged, basement, garage. Beautifully situated, overlooking the Gorge water. Half acre good land, fruit trees; chicken house. Including all necessary furniture, only $3,250. Exclusively by Bagshawe & Co.

MARIGOLD—FOUR-ROOM BUNGALOW; hot and cold water, electric light; pantry; ¼-acre lot; part basement; garage. Taxes $9 a year. Price $975.

MOUNT TOLMIE—Small bungalow, plastered, electric light, city water, cement basement, 3 lots, all fenced; fruit trees and small fruits; garage. Low taxes. Price only $1,100. Immediate possession.

RICHMOND AVENUE, OAK BAY—HERE is a real buy in a modern 9-room bungalow, cement basement, gas; fruit trees, garage, 2 lots. Price only $9,800.
S. CALVERT
Phone 3113 755 Yates St.

OAK BAY, SOUTH OF THE AVENUE—A well-appointed, carefully-planned 6-room California bungalow, with many very desirable features, such as an extra large sitting-room with open fireplace, hot water heating, electric range, many built-in fixtures, numerous closets, Barrett roofing. Everything with a view of lessening the housewife's work. Nice garden and large poultry house, with an absolutely chicken-tight wire run. Price $4,750.
ROBERT GRUBB & CO.
1112 Government Street Victoria

A LOVELY HOME FOR CASH

SITTING-ROOM, dining-room, kitchen, 3-piece bathroom, two bedrooms, hall; cement basement, furnace. Cement walks. 60 x 183, room for garage, splendid garden. Taxes $7.50. Near transportation and city limits. Price $1,950.

VANCOUVER ISLAND REALTY CO.
(Wallace & Archer)
1239 Broad Street Phone 1745

SPECIAL PRICE OF $3,150 FOR A GOOD six-room bungalow in James Bay. In first-class condition inside and out, located close to Beacon Hill. This is really a GOOD INVESTMENT for the buyer, and worth while investigating.

R. G. CHRISTY & CO., LTD.
623 Fort Street Next to Woodward's

78 HOUSES FOR SALE
(Continued)

WE WRITE ALL CLASSES OF INSURANCE, EXCEPTING LIFE
MONEY TO LOAN AT CURRENT RATES

A BEAUTIFUL DALLAS ROAD
ENGLISH STUCCO BUNGALOW
PERMANENT VIEW

SITUATED on the nicest part of Dallas Road—A beautiful six-room stucco bungalow (new) of the very latest design and containing every conceivable convenience. Exceptionally well built and cleverly arranged throughout. All rooms are bright. The entire finish is of the best. Hardwood floors, one-panel doors, open fireplaces, built-in effects, magnificent kitchen, splendid basement and quite a lot of extra plumbing. Servants' quarters. Extra flue in basement for stove or any other purpose. The lot is 60 by 140, tastily laid out in lawn, flower beds, etc. It is so situated on a corner that every window has a nice view. This is one of the nicest homes we have ever had on our books and we can highly recommend it to anyone desiring something extra good in a small dwelling. Price, upon terms $8000

A FAIRFIELD
HOME BARGAIN
FOR $1,250

SITUATED on Fairfield Road, between Moss and Linden. It is a fairly old house, but quite comfortable. There are five rooms, open fireplaces, concrete foundation and a large, bright basement. Price, on terms $1250

A COSY STUCCO
COTTAGE

THIS lovely little place, in Oak Bay district, has only just been completed and is of the very latest design, containing all modern improvements. Attractive entrance lobby with large closet. Spacious living-room with open fireplace and bay windows; French doors open on to a central hall; dining alcove off the living-room. Kitchen most complete, with all kinds of labor-saving devices. Two attractive bedrooms with fine large clothes cupboards. Bathroom is excellent and has a recess bath tub and quite superior toilet fixtures, all in white. Main rooms on the ground floor have floors of oak. Door from kitchen to garage. The whole construction is of the very best. View of the sea is obtainable from a number of the rooms. To the seeker of a cosy, small home that is modern in every particular, this place should at once appeal. Price, on terms, only $4950

B.C. LAND & INVESTMENT AGY., LTD.
922 Government St. Phone 125

$3500
7-ROOM MODERN HOME
½ ACRE FINE GARDEN

Just outside city, 5 minutes from car. Well-built 7-room house, all modern conveniences, full cement basement, furnace. Good half acre of prolific garden, splendid orchard, small fruits of all varieties; chicken house for 100 birds, and other buildings. Property is a good producer, close in, but easy taxes. Owner will take 3-4-room house in part payment.

$2450
JAMES BAY HOME

A good 5-room bungalow-type home, in good part James Bay. Living-room, large open fireplace, polished floors; dining-room with buffet; 2 bedrooms, up-to-date bathroom; nice kitchen; lovely 60-foot lot in lawn and garden, some fine fruit trees. Excellent value to party desiring home that is in good neighborhood and close to city.

$3150
OAK BAY BUNGALOW

Modern 5-room bungalow, with sea view, convenient to school and close to good beach. Vestibule hall, living-room with fireplace, good dining-room, 2 bedrooms, bathroom and kitchen, full cement basement, washtubs. Sunny location, on good street.

We can arrange convenient terms
HEISTERMAN, FORMAN & CO.
608 View Street Phone 59

QUADRA STREET RESIDENCES
THREE SPECIALS

$4,900 $6,500 $7,000

NO. 1—A compact, convenient up-to-date stucco bungalow of five rooms, sunporch and garage; close to school.

NO. 2—One of the most modern large plan bungalows built in this district. It is new, electrically fitted, and situated on an extremely large lot, nicely treed and overlooking the valley. There are seven rooms, furnace heated; driveway to double garage.

NO. 3—For rigidity of construction and plan this bungalow cannot be equalled for value. The style is in a class to itself. Each of its 8 rooms is large. Hardwood floors are laid in the principal rooms and hall. The garage is built into the house, plastered and finished off to prevent gas fumes entering the living parts.

CITY ADVANTAGES. LOW TAXES.
See these properties without fail.

R. G. CHRISTY & CO., LTD.
623 Fort Street Victoria, B.C.

SHELBOURNE ST.—4 ROOMS, CONcrete basement, lot 40x175 .... $1,600
VICTORIA AVE. WEST—5 rooms, newly decorated, no basement $1,300
BAY STREET—5 rooms, close to Richmond corner, $1,600. 6 rooms, large lot (66 x 120), close in, $1,600
OAK BAY—6 rooms, everything up-to-date $3,800
T. B. MONK & CO.
812 View Street Room 11, Arcade Blk.

VERY ATTRACTIVE 4-ROOM BUNGAlow, off Oak Bay Ave. This property is a real home for someone, at a snap price, $2,700, terms arranged.

8-ROOM SEMI-BUNGALOW, ALL MODern conveniences, in high-class residential district. Price $6,500, on terms. This home must be seen to be appreciated.
A. A. MEHAREY & CO.
624 Fort St., at Broad St. Phone 2306

WELL-SITUATED 5-room house, standing in 16.33 acres of good land, part of which is good black soil, well suited to bulb, seed growing or chicken farm, with an ever-running stream on property. Barn, stable, etc., all in excellent order. Close to station, stores, church, postoffice, Badminton clubs. Price reduced to $3,750. This is a first-rate buy.
C. WALLICH
Real Estate and Insurance
Cowichan Station E. & N. Rly.

$6500
ASTOUNDING VALUE
LARGE RESIDENCE AND ONE ACRE
On Head Street, among good class dwellings
FIRST TIME ON THE MARKET

CONSISTS of vestibule, coatroom, reception hall, large drawing-room, dining-room, den, five bedrooms, sleeping porch, kitchen, laundry, etc. Wide veranda on two sides, five open fireplaces, large basement, furnace to be installed.

SPLENDID GARDEN. SHADE TREES, LAWN. FRUITS

This is really a wonderfully fine property AT A REMARKABLY LOW PRICE.

Appointments to view through
R. G. CHRISTY & CO., LTD.
623 Port Street Victoria, B.C.

REAL BARGAINS IN HOMES

$975 —FIVE-ROOM HOUSE; CITY water and light, two acres, chicken house and outbuildings. A real poultry ranch. $250 cash.

$2700 —OWNER, GOING TO PEACE River, offers his five-room modern bungalow at a sacrifice. High and beautiful location. Full basement. Large lot, fruit trees. A real home on easy terms, with $500 cash.

ALDER & SONS, LTD
Phone 3016 620 View Street

$950 — THREE-ROOM BUNGALOW, full basement, concrete foundation, $200 cash.

$1550 —CLOSE IN, 4 rooms, bathroom, pantry; ½ cement basement; good lot, garage, chicken house, fruit trees and garden.

$5000 —SITUATED in the high part of Quadra, with the finest view imaginable. An unusual 6-room bungalow, with an acre of land and a good tennis court. P. P. Hises, 206 Pemberton Building.

$1700 —A GENUINE BARGAIN IN AN extra nice four-room bungalow, in first-class condition, on two large lots, close to schools, car and bus. Veranda, large living-room, dining-room and kitchen combined, pantry and cooler; two nice bedrooms, large clothes closets; 3-piece bathroom, full cement basement. This property is easily worth $2,300, but owner says sell at the above price. Who will be the lucky one?
W. J. GILLILAND & CO.
1305 Douglas Street Phone 5502

78 HOUSES FOR SALE
(Continued)

PEMBERTON & SON
Established 1887 Victoria, B.C.

STADACONA PARK

MOST ATTRACTIVE BUNGALOW of eight good rooms, very conveniently planned, superior finish inside and out, fireplaces in living-room and dining-room, many built-in features. THE DUTCH KITCHEN WITH LARGE BREAKFAST ROOM IS A GEM. It is different from the ordinary kitchen in its layout; you should see it. There are four good bedrooms, two down and two upstairs. Large garage. An excellent buy at $5000

SIX ROOMS. Substantial bungalow, facing south on high ground, all modern conveniences, 3 good bedrooms. Nice garden lot. Garage. Four years old, and a good buy at $4200

FIVE ROOMS. A cosy bungalow, situated on nice street. Good lot, with shade trees, two lawns, garage. Rooms of good size; just the place for a small family. Price only $3500

ROCKLAND AVENUE

TWELVE-ROOM modern house, in first-class condition; 3 bathrooms. ONE ACRE OF WELL KEPT GROUNDS. A charming home. Price $12,000

LOT BARGAIN

FINE corner lot, 60x112, on Sea View, Smith's Hill, wonderful view; oak trees. Worth $500. Owner will sell for, cash $275

OAK BAY

WE specialize in Oak Bay. A canvass has given us complete listings in Oak Bay, and we can place before you all places that are on the market. This service is given to save our clients time and trouble and to insure their having full information before making a selection.

We advise the following:

A NEW SEVEN-ROOM HOUSE OF artistic style, on one or two large lots. All the rooms are large. Drawing, dining-room and den, with lavatory, kitchen and pantry downstairs. Upstairs, 3 bedrooms, bath and toilet. Hardwood floor, hot water heating. Good soil. Nice view of the sea from the second floor. This has the making of a fine home. Price, with one lot, $9,000, or, with two lots $10,000

ON A GOOD AND QUIET STREET—Seven-room semi-bungalow. Two bedrooms, bath and toilet on the ground floor, two bedrooms and room for another bath upstairs. Two large lots. This home has one of the prettiest gardens in Oak Bay, and must appeal to garden lovers. Price $6000

FIVE OR SEVEN ROOMS—This is one of the most beautifully situated houses in Oak Bay. Commands a splendid view and is well sheltered. Most artistically designed, with very large drawing-room, dining-room, two bedrooms, bath and kitchen downstairs; upstairs, two bedrooms and bath to be added. This must be seen to be appreciated. Price and terms on personal application only.

STANDING ON AN ACRE of beautiful garden and orchard, this fully modern six-room house must attract attention. The drawing-room is 19 ft. x 19 ft., the dining-room 14 ft. x 18 ft. The hall and kitchen are spacious. Three good bedrooms upstairs. Full-sized basement, very light; hot water heating. Near to sea and school. Price $8400

FINEST RESIDENTIAL DISTRICT
HIGH ELEVATION

IN SHELTERED POSITION, ONE BLOCK FROM HIGH PART OF BEACON HILL PARK, BEACH AND CAR LINE. A very attractive six-roomed residence; EXTRA room in attic. Charming garden. Delightful neighborhood. ONLY $3150

FINE LARGE LOT, with three small cottages, close to PARLIAMENT BUILDINGS. ONLY $1250

A FINE SEVEN-ROOMED HOUSE, close to Beacon Hill Park, beach and car line. Nice garden, garage, basement. Splendid view. ONLY $2750

AN EXCELLENT, WELL-FURNISHED 5-ROOMED HOUSE, in perfect condition. Fine garden and outhouses. Convenient to beach and car line. ONLY $2650

SPLENDID LARGE LOT, fenced. James Bay, NEAR WHARVES AND TRAM. ONLY $525

FAIRFIELD

LINDEN AVENUE, above Fairfield Road. A house of nine rooms, at present converted into two flats. Hardwood floors, two bathrooms. This property has cost the owner $12,000, and we have instructions to dispose of same for $5500

NEAR THE SEA. Eight rooms, built entirely of concrete blocks. This is a beautiful home and is situated in a corner, close to the park. Although the price is placed at $6,500, we have been instructed to obtain a near offer.

PEMBERTON & SON
625 Fort Street Phone 388

THE BEST BUY IN OAK BAY

$4500 — EXCEPTIONALLY ATTRACTIVE NEW STUCCO BUNGALOW of superior design and construction, well located on a large lot. Living-room, dining-room and hall have hardwood floors and French doors intervening; beautiful tiled fireplace in living-room; built-in bath, double closets in main bedroom. Concrete basement, furnace, combination sink and wash trays in kitchen. Solid concrete steps, concrete driveway and walk, stucco garage. The rooms are spacious and well lighted, and the materials used throughout are of the best. A charming home and quite worth $5,950. Call or phone and we will gladly give you particulars.

A REALLY GOOD HOME
A LITTLE BETTER BUILT THAN THE AVERAGE

SEVEN-ROOM, fully modern new stucco house; three blocks from the water and near a good beach. The built-in features and other modern conveniences have been well planned. Three good bedrooms, entrance hall, large living-room. Many homes at a higher price are not better built. We specially recommend this property at the reasonable price of

$5350

BRETT & KER, LTD.
Real Estate, Insurance and Finance
Corner Government and View Streets
Phone 192

$2100 —HERE'S YOUR CHANCE TO just step right in and hang up your hat—no more worries. Modern 5-roomed bungalow, FULLY FURNISHED, hot and cold water, 3-piece bathroom, full basement. Large cultivated lot. Taxes $10. Terms.

$1250 —FORCED SALE. Price slashed to the IRREDUCIBLE MINIMUM. Ten minutes' walk from Cloverdale car line. High location. Six-roomed bungalow, three bedrooms, bathroom. New garage. Absolutely no repairs required. Taxes about $10.

E. E. HEATH
625 Yates Street Phone 974

BRANSON, BROWN & CO., LTD.
View and Broad Streets

$7000 BUYS one of the best designed and equipped family homes that we know of in the city. Situated on quiet street, within one block of car line and surrounded by shady oak trees. House is in splendid condition, inside and out. Contains nice panelled entrance hall, cosy den with fire and leaded bookcases; handsome drawing-room with big granite fireplace, fine panelled dining-room with buffet and china cupboards, breakfast-room, well-fitted kitchen and pass pantry; three extra large, bright bedrooms, with big cupboards; large screened sleeping porch (would make fourth bedroom if required); separate bath and toilet; full-sized cement basement, furnace, laundry, storeroom and lavatory.

HANDSOME INLAID OAK FLOORS
GROUNDS 100 BY 190

Garage, fruit trees, etc. Room for tennis court.

LET US SHOW YOU THIS BEFORE IT IS TOO LATE

BRANSON, BROWN & CO., LTD.
View and Broad Streets

78 HOUSES FOR SALE
(Continued)

GREAT BARGAIN

6-ROOM HOUSE; large living-room, dining-room, hardwood floors, three bedrooms, sunroom, Dutch kitchen; cement basement, furnace. Chicken house and run. Oak Bay district.

Price $3,600. Reasonable Terms.
R. V. WINCH & CO., LTD.
Phone 5180 640 Fort Street

A FEW LOW-PRICED HOUSES

1499 PEMBROKE—Large six-room bungalow, on brick foundation, with basement, and extra rooms upstairs $1500

850 PINE STREET—Four-room house, modern plumbing, one bedroom $1000

3102 ALBANY STREET—Eight-room semi-bungalow, modern plumbing; concrete, cement-floored basement $2200

50 GOVERNMENT STREET — Ten-room house, two bathrooms, modern plumbing, two lots $3100

3030 QUADRA STREET—Large, modern six-room bungalow; concrete, cement-floored basement, good furnace, garage and land, 82x224 .... $3500

Several modern five-room bungalows at from $2,500 to $3,150.

THE ROYAL TRUST COMPANY
Belmont House Victoria

THREE MOUNT TOLMIE LOTS, $800

THESE lots are situated high, and have a very fine view. No rock, and fenced. A real bargain.

EIGHT ROOMS, $4,250

IN perfect condition inside and out. This home has many special features. Hot water heating. Laundry-room on first floor. Porcelain tubs. An extra washroom and toilet also on ground floor. Hardwood and polished floors. Living-room, dining-room, den and kitchen downstairs, four good, large, bright and airy bedrooms upstairs; separate bath and toilet. Full-sized cement basement, fine garage. Large lot, well fenced, and not too far out. There is no doubt about this being a bargain at the price. Can show you over at any time.

GILLESPIE, HART & TODD, LTD.

THREE SPECIAL WATERFRONT VALUES

$3500 —FIVE-room bungalow. Good lot to sandy beach. Fine outbuilding.

$5250 —SIX-room stucco bungalow, fully modern. Half acre lot. Splendid views. A price which should command immediate sale.

$5900 —FIVE-room very pretty and substantially built stucco bungalow on double lot in beautiful lawn and garden. An extremely good property. We know of no value its equal.

AMONG LARGER SEAVIEW RESIDENCES we have one in the Oak Bay section which

HAS BEEN LOWERED $1,350

to secure an immediate sale, making the present price of $11,500 very good buying.

CONSTRUCTION STANDS CLOSEST INSPECTION.

There are seven rooms and two bathrooms apart from ordinary services.

Further details can be had on application but ACCEPT OUR ADVICE AND BUY. Your inquiry is requested.

R. G. CHRISTY & CO., LTD.
623 Fort Street Victoria, B.C.

PICK THESE UP

$1500 —COSY 4-room modern bungalow; 1½-mile circle; half acre choice land; high, full cement basement.

$1000 — GOOD 6-room house, full plumbing; paved street, splendid locality. Why pay rent?

$1600 —FIVE rooms, full plumbing; two lots in fruit, etc; garage; on two-mile circle. Terms.

ANDREWS REALTY
704 B.C. Loan Bldg. Phone 2736

78C OAK BAY

TO SELL OR BUY PROPERTY — SEE Oak Bay Realty. Phone 3439.

79 WANTED TO BUY—HOUSES

I WANT A SMALL MODERN HOME. Must be cosy and warm, near cars. State price for cash. Box 2893, Colonist.

OAK BAY—HAVE SEVERAL BUYERS for new bungalows. Phone 9425.

WANTED TO PURCHASE — MODERN six-roomed house, inside sanitation. Sheltered bay, seafront, where launch could anchor. Vegetables, fruits; large chicken run. Good hunting, fishing district essential. Whole or part island. Would consider implements, furniture. Box 2742, Colonist.

WANTED—MODERN 5 OR 6-ROOMED house with basement, James Bay district preferred. A. S. Barton, 110 Pemberton Bldg.

81 PROPERTY WANTED

MOUNT TOLMIE—WILL PAY CASH for cleared lot on south slope of Mount Tolmie, or between Normal School and Forrester Street. Box 2661, Colonist.

WANTED—IS YOUR PROPERTY FOR sale? If so, bring in your listings. I am now in touch with several Prairie people who are coming this Fall to locate in and around Victoria. So don't delay, please.
S. CALVERT
Phone 3113 755 Yates St.

82 ACREAGE FOR SALE

RESIDENTIAL HOME WITH REVENUE

1 ACRE, on main paved road, Royal Oak, all intensively cultivated in bulbs, fruit, seed and flower growing, delightful situation and view for miles. Good house of six rooms, full basement; city water, light and phone. Small barn, chicken house and potting shed. Altogether a very charming home in the country for a business man, ten minutes' run from town. Terms $3000

4 ACRES, more or less, 3 cleared. Unfailing well. 200 rhubarb, 500 straws, 200 logans, mostly tile-drained. Newly painted four-roomed house; various outbuildings. Bus two minutes' walk, school about one mile. Easiest of terms $2650

DELIGHTFUL COUNTRY HOME

1 1-3 ACRES, BRAND NEW MODERN HOUSE. Within four miles out, on main paved road. Excellent soil, partly cleared and fenced. Reduced this week to $3850
This place should be seen to be appreciated.

75 ACRES, 6 MILES OUT ON PAVED ROAD. 25 acres black soil, in cultivation, balance in timber. Large barn, granary, dairy, etc. Per acre (terms) $75

SEVERAL GOOD POULTRY PROPOSITIONS FOR YOUR INSPECTION FROM $3,500 UP

5 ACRES, IN INTENSIVE CULTIVATION. Over $1,000 annual revenue. High situation, with sea view. Well-built modern bungalow, barn. Chinaman's shack. Excellent orchard, small fruits, etc. Close Elk Lake. A very good bargain at (terms) $5000

PEMBERTON & SON
Phone 388 Fort Street

FOR SALE—4 ACRES, WITHIN 4-MILE circle, $650. Apply Owner, P.O. Box 849.

THREE AND ONE-HALF ACRES OF excellent soil, in heart of Gordon Head. Four-room stucco cottage, light, water and phone. Location real good. MUST BE SOLD. Terms. Price $3,500.

L. M. ROSEVEAR
219 Union Bldg. Phone 5900

PRETTY COUNTRY HOME BARGAIN—Langford, close to Colwood Golf Links, 3 acres, partly cleared. Modern 6-roomed bungalow, 3-piece bathroom, cement basement, fireplace in living-room, chicken houses; city water, light, phone; garage. Only $3,650, easy terms. Bagshawe & Co., Sayward Bldg.

82 **ACREAGE FOR SALE**
(Continued)

$3000—DEEP COVE—TWO AND A half acres of orchard, with pretty bungalow and garden, close to sea, on good road.

SPARLING
Al Deep Cove Tel. Sidney 102Y

54-ACRE FARM, BAZAN BAY. SEVEN acres wood, rest cleared. Good seven-roomed cottage. Orchard 70 trees, barn, chicken house, garage and granary. 1,000 feet waterfrontage. Telephone, water to house. Fifteen miles from Victoria. Price $17,000; cash $8,000, rest terms. Apply C. P. Henstock, Mt. Newton Crossroad, Saanichton.

362 ACRES OF SOME OF THE CHOICEST CLOSE-IN LAKE HILL ACREAGE on 4-mile circle, on SAANICH PAVED ROAD, city water laid on; electric light and power; beautiful views; good soil; pretty building site. Exceptionally good for chicken or small fruit proposition. One-fifth cash, balance over 5 years at 6% interest. Only $300 per acre.
VICTORIA REALTY CO.
616 View Street Phone 3036
"RELIABLE REALTORS"
BUILDERS OF DESIRABLE HOMES
TERMS ARRANGED—CONSULT US

85 **FARMS FOR SALE**

ATTRACTIVE EIGHT-ACRE RANCH, situate on main road, eleven miles out of city. Three acres cultivated to fruit and vegetables, balance half cleared; all good land, no rock or swamp; running stream all the year. Comfortable four-room bungalow with bathroom, large poultry house and garage. City water and phone. Price $2,500.
JOHN GREENWOOD
1236 Government Street

FARMS NEAR VICTORIA, UP-ISLAND, Mainland and Gulf Islands, with waterfront and streams. Complete listings. Let us assist in your selection. F. F. Higgs, 206 Pemberton Bldg.

A NICE LITTLE FARM

ON good paved road, about 9 miles from the city. 9½ acres, 6 or 7 cultivated, mostly good bottom land. A 5-room bungalow and barn; city water laid on; electric light and phone available. The price, including some furniture, tools and implements, is reduced to
$4,000
A. S. BARTON
110 Pemberton Bldg. Phone 2901

86 **FARMS FOR RENT**

SEVERAL SMALL FARMS FOR RENT IN Saanich. Pemberton & Son. Phone 388.

10-ACRE FARM, GOOD 5-ROOM BUNgalow and outbuildings. F. F. Higgs, 206 Pemberton Bldg.

THE CORPORATION OF THE DISTRICT OF SAANICH

Applications will be received by the undersigned up to 5 o'clock p.m., Monday, October 10, for the position of Motor Mechanic. Applications to state previous experience and salary required.
For full particulars apply to
R. R. F. SEWELL,
C.M.C., Royal Oak, B.C.

TENDERS FOR HORSE SHOW BUILDING, WILLOWS PARK

Tenders are invited by the B.C. Agricultural Association for the lease of the Horse Show Building at the Exhibition Grounds, Willows Park.
The successful tenderer to pay all charges for electric light and power used in the said building, also to maintain horse show ring in a good state of repair and to replace electric lights which may become broken.
The Association reserves the right to use the building during Exhibition Week.
Term of lease to be one year, commencing October 20, 1927, rent payable monthly.
The highest or any tender not necessarily accepted.
Tenders to be in by 12 o'clock noon, October 12th, 1927, addressed to
W. H. MEARNS,
Secretary.
1201 Douglas Street, Victoria, B.C.

Country Home
Overlooking Lake

2½ ACRES, ideally situated amongst shade oaks. Property mostly cleared and fenced. A new, well-built house of six rooms, not quite completed, plastered downstairs. Two open fireplaces, hot and cold water. Barn for two cows, concrete floor; chicken house, dairy. Bus and school five minutes' walk. Reduced this week to $3750
(Owner going away.)

4½ ACRES: 2 or more cleared. A very good little mixed farm. One four-roomed house, one three-roomed house and various outbuildings. Unfailing water. Mixed fruit and small fruits. Taxes $14 $3350
On Terms

Pemberton & Son
Phone 388 625 Fort Street

Finance and Commerce

STOCK PRICES TREND UPWARD

LEADERS IN RAILS AND INDUSTRIALS MAKE GOOD ADVANCE DURING DAY

Canadian Pacific Crosses 200 Mark—Demand for Bonds Shows No Weakening

NEW YORK, Oct. 3.—Stock prices made further recovery in today's market despite a rather large volume of profit taking and sporadic bear selling. A sprinkling of high-priced rails and industrials recorded gains of three to ten points, while advances of a point or two were quite common in the general list. C. & O. continued its sensational advance by climbing nearly ten points to a new high at 218 1-2, later reacting to 216 on profit-taking. New York Central crossed 170 for the first time since 1901. Other rails to break into new high ground for the year or longer included Canadian Pacific, which crossed 202, Illinois Central common and preferred, Union Pacific, Nashville, Chattanooga & St. Louis, Chicago & Northwestern preferred, and Norfolk & Western. Texas & Pacific, a recent strong spot, fell back more than three points, and a further recession took place in Erie common. General Motors (old) regained its former place as a leader of the industrial group by climbing 9 1-2 points to 277 1-2, a new high record, on President Solan's prediction that 1927 earnings would be better than those of 1926. The new stock advanced more than four points to 138 7-8.

Time money and commercial paper rates were unchanged.

The advance of bond prices which has been apparent for several weeks, showed no signs of abating in today's market. Despite expectations in many quarters that the strength of the past two weeks would be followed by considerable profit-taking this week, more than a score of issues forged ahead to record levels.

(All Fractions in Eighths)

	High	Low	Last
Allis Chalmers	117-4	116-1	116-1
Allied Chem.	163	161-4	162
Amerada Corpn.	30-6	30-4	20-4
Am. Can.	65-2	62-3	65-2
Am. Car & Fdy.	103	103	103
Am. For. Power	29-4	29	29
Am. Locomotive	107-2	106-6	107-2
Am. Smelters	174-5	173-4	174-2
Am. Steel Fdy.	52-1	52	52
Am. Sugar	93-7	92-6	93-7
Am. Sum. Tob.	84-3	84-3	64-2
Am. Tel. & Tel.	179	178-3	178-6
Am. Woolens	23	22	23
Anaconda	48-2	48	48-2
Armour A	10-5	10	10-2
Atlantic Gulf	33-4	22-7	33-1
Atchison	198-4	192-2	194-3
Baldwin Loco.	256-4	256	256-4
Baltimore & Ohio	124-3	123-7	124-2
Bangor & Ar'st'k	77	70	75-2
Bethlehem Steel	62	61-6	62
Brooklyn Manhat.	55-3	54-5	55
California Pete	21-5	21-4	21-4
Can. Pacific	203	199	202
Cerro De Pasco	67-6	64-6	66-1
Chesap'ke & Ohio	218-4	210	218
Chi. Gt. Western	16-6	16	16-5
Chic., Mil & St P	16-6	17-7	18-8
Chi. & Northwest	97-2	96	96-7
Chi. R.I. & Pac.	109-5	109	109
Chrysler Motor	59-3	57-6	56-5
Coco Cola	126-2	124-7	125-5
Col. Fuel & Iron	61-6	79-6	60-5
Columbia Gas	93	92-5	92-5
Cons. Gas	120-3	118-6	116-6
Cont. Motor	10-2	10	10
Corn Products	59-3	58-6	58-6
Crucible Steel	89-5	89-2	69-2
Del. Lack & West	135-4	135-4	135-4
Dodge Bros.	17-3	17	17-1
Dupont Powder	341-2	337	241-2
Elec. Power	29-3	29	29-2
Erie	66-2	87	67-7
Famous Players	110	109-1	110
Foundation Co.	56-6	56-6	56-6
Fleischmann Co.	64	63-2	63-5
Freeport, Texas	83-5	60-5	63
General Am. Tank	57-4	57-2	57-4
General Asphalt	76-3	75-7	75-7
General Cigar	82-2	81	82-1
Gen. Electric	126-3	135	135-5
Gen. Motors	227-4	276-9	277-1
Goodrich Rubber	63	61-7	82-2
Granby	36-4	25-4	36-4
Great North. Ore	27-7	27-3	27-3
Great North., pfd	103	102	103
Gt. West Sug	43-1	42-4	43
Houston Oil	166-8	183-5	163-5
Howe Sound	39-5	39-5	39-5
Hudson Motor	61-5	76-7	60-1
Hupp Motors	18-4	18-2	18-2
Illinois Central	139-4	138-3	136-6
Imperial Oil	61-1	61-1	61-1
Inspiration	16-6	16-6	16-6
Int. Comb Eng.	49-6	46	46-6
Intl Harvester	225-7	224-4	225
Int'l Match, pfd	66-7	85-2	65-7
Int. Mer Mar., pfd	37	37	27
Int. Nickel	69-7	66-5	69
Int Tel & Tel	157-1	155-1	155-1
Kan. City South	66-4	65-6	66
Kennecott Copper	75-2	74-4	75-2
Lehigh Valley	110	106-6	108-6
Louis. & Nash.	158-7	156-6	156-7
Mack Truck	110-2	106-7	109
Manhatten Elec	51-2	50-2	51-2
Marland Oil	35	34-2	34-2
Marlin Rockwell	44-3	44-3	44-3
Miami	15	15	15
Mid. Cont'nt Pete	26-4	28-3	28-4
Miss Pacific	57	56-6	56
Miss Pac pfd	106-7	106	106-7
Montana Power	105-4	104-2	104-2
Montgomery Ward	64-6	84	64-4
Motor Meter	27-2	27-2	27-2
Motor Wheel	26-4	28-4	26-4
Nash Motors	92-4	61-2	91-2
National Biscuit	147-3	146-8	147
Natl. Cash Reg.	46-7	46-4	46-6
N.Y. Air Brake	42	41-4	42
Norfolk & West.	195-4	191-1	195
North American	64	61	63-5
Northern Pacific	96-7	96	96-7
N.Y. Central	170-4	186-4	170-2
N.Y., N.H. & Hart	56-1	55-5	55-8
N.Y. Ont & West.	41-2	40-2	40-2
Packard Motor	45-2	44	45
Pan American	50-2	50-2	50-2
Pan American B.	51-2	50-5	50-5
Pennsylvania R.R.	67-4	67	67-3
Pere Marquette	134-6	134	124
Phillips Pete	42-2	41-6	41-6
Pierce Arrow	10-2	10	10-2
Producers & Ref.	20-6	20-6	29-6
Pullman Co.	61-7	81-4	61-4
Radio	67-2	64-6	66-7
Reading	118-2	117-3	117-6
Rep. Iron & Steel	64-2	64-2	64-2
Royal Dutch	46-4	46-4	46-4
Schultz	54	52-4	53-4
Sears Roebuck	79-7	78-3	76-7
Shell Union	25-6	25-5	25-6
Sinclair Cons	17	16-7	17
Sloss Sheffield	124-3	124-3	124-3
Southern Pac.	124	122-2	124
Southern Railway	136-5	132-5	136-5
Standard Gas	64-7	64-1	64-5
Standard Oil, Cal.	53-6	52-6	53-6
Standard Oil, N.J.	40-1	40	40
Standard Oil, N.Y.	31-5	31-3	31-4
Stewart Warner	74-7	72-5	74-1
St. Louis & S. Fran.	114-4	112-6	114-4
Stromburg Carb.	35-3	34-7	34-7
Studebaker	58-7	57-7	58-2
Tennessee Copper	8-7	8-7	8-7
Texas Co.	51-2	50-6	51-1
Texas Gulf Sulphur	74-7	73-5	74-2
Texas Pacific R.R.	102-4	96-6	99-4
Tex. Pac. C. & O.	14-4	14-4	14-4
Timken Roller	122-2	120-7	120-7
Tobacco Prod. A	111	111	111
Union Oil of Cal.	42	42	42
Union Pacific	195-4	192-7	195-4
U.S. Cast I. Pipe	206-4	205	205
U.S. Ind. Alco.	77-8	77	77
U.S. Rubber	57-4	56-4	56-5
U.S. Steel	152	151-2	153
Universal Pipe	26-4	26-4	26-4
Vanadium	54-1	53-4	53-6
Victor Talk. Mach.	37	35-6	36
Wabash	74-4	73-4	74
Western Pacific	43-6	43-2	43-6
Westing. Air Brake	47-7	47	47
Westing. Elec.	67-6	64-1	67-6
White Motor	39-6	39-2	39-6
Willys-Overland	16-5	16	16-2
Woolworth	191	166	191
Wright Aer Cpn.	60	59	59-2
Y'gston Sh. & Tu.	85-2	85-2	85-2
Yel. Tr'k & Coach	24-7	24	34-3
Underwood	58	58	58
Gabriel Snub.	39-4	38-4	38-4

NEW YORK SUGAR

NEW YORK, Oct. 3.—The raw market was quiet early today with the whole trade inclined to limit operations and await the announcement from Cuba relative to the restricting of next season's crop, which is expected late today or early tomorrow. In the absence of business, prices were unchanged at 4.74 for Cuban, duty paid.

Only a moderate inquiry was reported for refined sugar, and prices were unchanged at 5.80 to 6.10 for fine granulated.

SILVER MARKETS

LONDON, Oct. 3.—Bar silver, 25 5-8 per ounce.

AT NEW YORK

NEW YORK, Oct. 3.—Bar silver, 55 1-2; Mexican dollars, 42.

FOREIGN EXCHANGE

NEW YORK, Oct. 3.—Foreign exchanges steady.
France—3.92¼; cables 3.92½.
Italy—5.45⅛; cables 5.45¾.
Belgium—13.92.
Germany—23.82.
Holland—40.06.
Norway—26.32½.
Sweden—26.60.
Denmark—26.77.
Switzerland—19.27½.
Spain—17.43.
Greece—1.32¼.
Poland—.1120.
Czechoslovakia—2.96¼.
Jugoslavia—1.76.
Austria—.1406.
Rumania—.62½.
Argentina—42.60.
Brazil—11.85.
Tokio—46.68¾.
Shanghai—61.50.
Montreal—100 10 15-16.

STERLING EXCHANGE

NEW YORK, Oct. 3. — Demand 486 7-32; cables 486 17-32; sixty-day bills on banks 482¼.

AT VICTORIA

Buying 483⅞; selling 486⅞.

MONTREAL STOCKS

(Supplied by Branson, Brown & Co., Ltd.)
(All Fractions in Eighths)

	Close
Abitibi	125-4
Asbestos	36-7
Asbestos, pfd.	96-4
Atlantic Sugar	25-4
Bell Telephone	149
Brazilian Trac.	207-6
B.C. Fishing & Packing	14-4
Brompton Paper	46-4
Can. Cement com.	244
Can. Cement pfd.	125
Can. Car Fdy., com.	43
Can. Car Fdy., pfd.	68-2
Can. S.S. com.	35-4
Can. S.S., pfd.	90-4
Can. Cottons	120
Can. Converters	100
Can. Ind. Alcohol	38-5
Cons. M. & S.	268-4
Dom. Bridge	274
Dominion Glass	133
Dominion Textile	134
Howard Smith	108
Lake of Woods Milling	155
Laurentide Co.	107
Mackay Co.	115-6
Massey Harris	38-6
Montreal Power	92
National Breweries	93
Ontario Steel	107
Ogilvie Milling Co.	350
Ottawa Power	130
Penmans, Ltd.	99
Shawinigan	86-6
Spanish River Pulp	107-5
Spanish River Pulp, pfd.	120
Steel of Can.	174-2
Twin City Elec.	50

VANCOUVER EXCHANGE

VANCOUVER, Oct. 3.—Today's quotations on the Vancouver Stock Exchange were:

	Bid	Asked
B.C. Silver	1.00	
Bayview	.03	.05
Coast Copper	15.50	16.00
Dunwell	.22	.23
George Copper	1.24	1.25
Glacier		.06
Gladstone	.15	.18
Independence	.03	.05½
Indian	.05½	.06
International Coal	.24	.27
L. & L.	.08	.08¾
Lakeview		.03
National Silver	.11	.15
Lucky Jim	.27½	.28½
Marmot		.12
Premier	2.25	2.27
Ruth Hope	.25	.30
Richmond	.16½	
Selkirks		.02
Silver Crest		.05
Silversmith	.16	.16
Surf	.01¾	.01¾
Porter-Idaho	.24½	.26
British Petroleum	.07	.07½
Sunloch	.50	.70
Big Missouri	.29	.30½

MORNING SALES

3,000 Big Missouri at 29½; 1,600 at 30, 2,000 (B-60) at 30½, 1,000 at .30½, 500 at 30¾; 9,000 (B-60) at .31, 20 Coast Copper at 15.75, 105 at 16.00; 1 B.C. Electric, P. & G. at 103.50, 3 B.C. Tel. pfd. (new) at 104.75, 500 L. & L. at 07¾, 1,000 at 08, 1,000 at .08¼, 8,300 Dunwell at .21, 1,000 at 21½, 2,000 at .22, 200 at 22½, 500 Lucky Jim at 27¼, 25 Premier Gold at 2.27, 6,000 Cork Province at 08, 3,000 British Petroleum at 07½, 100 George Copper at 1.20, 100 at 1.25, 100 at 1.30.

AFTERNOON SALES

500 Big Missouri at 29¾, 500 at 30, 1,000 at 30½, 200 Premier at 2.25, 500 at 2.26, 1,000 at 2.27, 3,000 Silversmith at .16, 500 Dunwell at 22½; 1,500 at .23, 1,475 L. & L. at .08½, 4,000 at .08¾; 2,500 at .08¾, 1,000 Home Oil at 2.40; 500 at 2.44, 500 at 2.45; 800 Richmond at .18, 200 George Copper at 1.40, 200 at 1.45, 100 B.C. Silver at 1.23, 300 at 1.24, 1,500 British Petroleum at .07.

VICTORY AND WAR LOANS

VICTORY LOAN, 5½%—TAX FREE

1933, 1st May & Nov.	105.55	105.70
1937, 1st June & Dec.	109.25	109.50

WAR LOAN, 5%—TAX FREE

1931, 1st April & Oct.	101.85	102.00
1937, 1st Mar & Sept.	105.25	105.50
(Payable New York)		

VICTORY LOAN, 5½%

1932, 1st May & Nov.	102.90	103.05
1934, 1st May & Nov.	103.70	103.85

DOMINION LOAN

1926, 15th Apr. & Oct., 5%	100.20	100.30
1943, 15th Apr. & Oct., 5%	103.60	103.75
1940, 1st Mar. & Sept., 4½%	99.10	99.25
1944, 15th Apr. & Oct., 4½%	99.30	96.45
1946, 1st Feb. & Aug., 4½%	99.45	99.60
1954, 1st Feb. & Aug. (C.N.R.), 5%		105.00
1957, 1st Jan. & July (C.N.R.), 4½%		98.50

Add accrued interest to date.
1937, 124 days, 1.868 per $100.
1932, 1933, 1934, 155 days, 2.236 per $100.
1936, 1943, 171 days, 2.342 per $100.
1944, 171 days, 2.108 per $100.
1946, 63 days, 776 per $100.
Brokerage rate on Victory and War Loans, ⅛ of 1%.

French Wheat Crop

OTTAWA, Oct. 3.—The wheat crop of France is officially estimated at 284,360,000 bushels as compared with 231,766,000 bushels last year and 290,772,000 bushels, the average of the five-year period, 1921-25, according to a cablegram received today from the International Institute of Agriculture at Rome.

MONEY MARKETS

LONDON, Oct. 3.—Bar silver, 25 5-8d per ounce. Money, 3 1-4 per cent. Discount rates: short bills, 4 5-16 to 3-8 per cent; three months' bills, 4 5-16 per cent.

AT NEW YORK

NEW YORK, Oct. 3.—Call money steady; all loans, 4; closing bid, 4. Time loans steady. Mixed collateral, 60-90 days, 3 3-4 to 4; 4-6 months, 4 1-4 to 4 3-8. Prime mercantile paper, 3 3-4 to 4.

Victoria Stock Exchange

MINING

	Bid	Asked
B.C. Silver	..	1.50
Dunwell Mines	.20	.25
Glacier Creek	..	.05
Gladstone	..	.20
Goldsmith	..	.14
Granby	35.00	39.00
Howe Sound	40.00	42.00
Independence Gold	..	.08
Indian Mines	.05	.09
International Coal	.23	..
L. & L. Glacier	..	.10
Lakeview	..	.02½
Leadsmith (A.P.)	..	.06
Lucky Jim	.26	.26½
Marmot Metals	..	.13
National Silver (G.S.)	..	.16
Porter-Idaho	.24	.29
Premier Gold	2.22	2.26
Richmond	.14	.17
Rufus	..	.10
Ruth Hope	.27½	.21½
Selkirks	..	.02½
Silverado	.70	1.00
Silversmith	..	.19
Sunloch	..	.80
Terminus	..	.11

MISCELLANEOUS

	Bid	Asked
Malaspina	.10	.15

LOCAL CURB STOCKS

	Bid	Asked
Coast Copper	15.00	16.50
George Copper	1.55	1.75
Golconda	..	.35
Slocan King (A.P.)	..	.14
Cal. Homestake	..	.80
Big Missouri	..	.33½

SALES

1,000 Dunwell at .21; 600 at .22; 200 Big Missouri at .31½; 200 Porter-Idaho at .27; 250 Silverado at .70; 4,000 Silversmith at .18; 2,000 Malaspina at .11; 500 at .12; 500 George Copper at 1.30; 100 at 1.35; 500 at 1.35; 400 at 1.35; 400 at 1.40; 400 at 1.40; 150 at 1.45; 300 at 1.75.

FOREIGN BONDS

(Supplied by Branson, Brown & Co., Ltd.)

Austrian 7's, 1943	103½	104
French 7's, 1949	106½	106¾
French 7½'s, 1941	114⅝	114⅞
French 6's, 1945	110⅝	110⅞
German 7's, 1949	106⅝	107

Winnipeg Grain Letter

(Supplied by Branson, Brown & Co., Ltd.)

WINNIPEG, Oct. 3.—The action of the wheat market today was very surprising and disappointing to the bulls in the face of very unfavorable weather in Western Canada over the week-end. Opening prices were from 1 cent to 1¼ higher, but the market eased off about ½ cent on the failure of Chicago to follow bulges. Longs finally became disgusted at failure of the market to hold the bulges, and liquidation was fairly general for a while, and with some hedging pressure combined with poor foreign and outside buying, prices were forced 1 cent under the close of Saturday. However, on this break the market ran into some good buying by seaboard houses and prices reacted more than 2 cents. Precipitation was fairly general in the provinces on Sunday, rather heavy in Manitoba but only light showers in Saskatchewan and Alberta. Conditions are still cloudy and it is raining at some points today, but the forecast for Tuesday is more favorable, with indications of clearing and cooler temperatures. Country deliveries of Saturday were 3,847,459 bushels as against 2,091,284 last year. Wheat inspected Saturday and Sunday, 3,290 cars, 1,491 grading contract. The United States wheat visible increased 3,155,000 bushels and is that much larger than last year. American crop experts in their October estimates were about as expected, a little bullish on Winter wheat and a little bearish on Spring wheat and corn.

General run of news is bearish. Recent rains in the southern hemisphere have relieved anxiety as to prospects in both Australia and Argentina. While there is a little export busines sworking from day to day, it is not what it should be at this season, and the foreigner evidently thinks that Canadian prices are too high or is waiting for a larger accumulation at terminal points. World shipments the past week were 14,610,000 bushels, of which 10,068,000 cleared from North America. On passage supplies of wheat and flour increased only 384,000 bushels. There was a fairly good local demand for all grades of cash wheat from mills and shippers. Offerings not heavy. We believe that temporary rallies are all that can be expected at this time. Winnipeg futures closed 1⅝ to 1⅜ up, or at the top.

Coarse Grains: These markets all worked into lower levels during the day, but staged a comeback in sympathy with the late advance in wheat. Trade was largely local, with shorts taking profits on the breaks. Export business was said to be not as good as last week. Oats closed ⅜ lower to ⅜ up, barley, ¼ lower to ½; rye, ½ to ⅛ lower.

Flax: Continued weakness with a light trade passing, no feature, closing figures 1⅛ to 1⅞ lower.

Wheat—	Open	High	Low	Close
Oct	135	135⅝	132⅞	135⅛
Nov	133⅞	134⅝	132	134⅝
Dec	130	130½	128	130¼
May	134	134⅞	132⅛	124⅛
Oats—				
Oct	62½	63⅝	59⅞	62½
Dec	55	55¼	53⅞	55
Rye—				
Oct	92⅛	92½	91½	91⅝
Dec	63	63	91½	61½

CASH GRAINS

Wheat—1 N., 140½; 2 N., 136; 3 N., 128½; No. 4, 120½; No. 5, 109½; No. 6, 92½; feed, 82½; 1 Dur., 111½; 2 Dur., 109½; 3 Dur., 105½.

Oats—2 C.W., 68½; 3 C.W., 60½; extra 1 feed, 60½; 1 feed, 58½; 2 feed, 55½; rejected, 54½.

Barley—3 C.W., 75⅞; 4 C.W., 72⅝; rejected, 72⅝; feed, 71⅞; track, 75⅞.

Flax—1 C.W., 169; 2 C.W., 167½; rejected, 162½; track, 169½.

Rye—1 C.W., 91⅜; track, 91⅜.

VANCOUVER WHEAT

VANCOUVER, Oct. 3.—Cash and en route wheat quotations: 1 Nor., 138; 2 Nor., 133; 3 Nor., 126; No. 4 wheat, 118½; No. 5 wheat, 108½; No. 6 wheat, 98½; feed, 88½.

Wholesale Row

(Revised September 30, 1927)

EGGS

Fresh Extras, doz.		.60
Fresh Firsts, doz.		.47
Pullets, Extras, doz.		.44

BUTTER

Best, cartons		.44
Prints		.43
Dairy solids		.42
Dairy prints		.30

CHEESE

B.C. large, lb.		.31½
B.C. Twins, lb.		.32
B.C. Triplets, lb.		.33½
Alberta solids, lb.		.26
Ontario Stiltons, lb.		.36
Ontario solids, lb., new		.33
Ontario Twins, lb.		.33½
Ontario Triplets, lb., new	.34	.38
Ontario Stiltons, Sept. make, lb.		.30

LARD

Pure Lard—Tierces basis, per lb.		.17
Compound—Tierces basis, per lb.		.17½

MEAT

Beef, No. 1 Steers		.15
Beef, No. 1 Cows		.16
Lamb		.20
Lard	.17½	.16½
Veal	.17	.16
Bacon	.36	.42
Mutton	..	.20
Hams	.31	.33
Chickens	.36	.37
Fowl	.24	.20
Pork	..	.30

SUGAR

B.C. Refinery—		
White, per hundred		6.60
Yellow, per hundred		6.15

FEED

	100 lbs.	Per Ton
Barley	$2.40	$46.00
Gr. Barley	2.50	48.00
Corn	2.60	50.00
Cracked Corn	2.70	52.00
Feed Cornmeal	2.70	52.00
Oats	2.40	46.00
Oats, ground	2.50	48.00
Scratch Food	2.50	48.00
Poultry Mash	2.70	52.00
Marvel Egg Mash	2.80	54.00

FLOUR

	Per sk. 49 lbs.
Snowflake	$2.60
Purity	2.65
B. & K. Flour	2.65
Five Roses	2.75
Maple Leaf	2.76
Royal Standard	2.76
B. & K. Pastry	2.40
Whole Wheat	2.55
Quaker Flour	2.78
Robin Hood	2.70
Robin Hood Whole Wheat	2.55

FRUITS

Apples, new	2.00	4.50
Peaches		2.00
Pears, Bartletts	4.50	5.00
Plums	1.75	2.50
Casabas, per lb.		.06
Cantaloupes	3.50	4.00
Honeydew, per lb.		.08
Watermelon, per lb.		.06
Grapes, lugs	2.15	2.75
Bananas, uncrated		.09
Bananas, crated		.10
Cocoanuts, per doz.		1.50
Grapefruit, Cal.	6.75	9.00
Lemons, case		10.50
Oranges, case	6.00	8.40

VEGETABLES

Beets, per sack		1.50
Cabbage, per lb.	.02	.02
Carrots, per sack		1.50
Cauliflower, doz.	2.00	2.50
Lettuce, local, per crate		2.00
Lettuce, Calif.		4.25
Onions	3.75 and	2.25
New Potatoes	1.10, 1.65,	1.85
Turnips, per sack		1.60
Parsnips		M.P.
Peas, new, Geer		.08
Tomatoes, No. 1, per crate		2.50
Tomatoes, No. 2, per crate		2.00
Peppers, per lb.	.09 and	.12
Vegetable Marrow		.03
Rhubarb, per lb.		.04
Sweet Potatoes		M.P.
Beans, per lb.		.06
Green Onions, per doz. bunches		.35

Retail Prices

(Revised September 30, 1927)

EGGS

B.C. Firsts, Extras, doz.	.58
B.C. Firsts, doz.	.53
Pullets, doz.	.51

VEGETABLES

Cucumbers, hothouse	.10	.15	.20
Local Hothouse Tomatoes, per lb.			.20

Carrots, 6 bunches for		.16
Artichokes, Globe, each		.20
Cabbage, local, lb.		.04
Cauliflower, each	.10	.20
Celery, head		.15
Egg Plant, lb.		.15
Onions, pickling, 4 lbs. for		.24
Green Spring Onions, bunch		.15
Parsley, bunch		.10
Lettuce, per head		.10
Lettuce, hothouse, leaf, head		.05
Local Onions, 6 lbs. for		.25
Leeks, bunch		.05
Potatoes, local, per sack		1.65
Ashcroft Potatoes, per sack		2.30
Netted Gems, per sack		2.35
Potatoes, sweet, 3 lbs. for		.25
Spinach		.10
Turnips, local, 10 lbs. for		.25
Vegetable Marrow, lb.		.04
Fresh Cucumbers, each	.10 .15	.20
Casaba Melons, lb.		.16
Honeydew Melons, lb.		.16
Golden Bantam Corn, per doz.		.25
Fresh Mushrooms, lb.		.35
Red Peppers, lb.		.30
Green Peppers, lb.		.15

NUTS

Almonds, per lb.	.36
Walnuts, per lb.	.35
California Soft Shell Walnuts, lb.	.45
Brazils, new, per lb.	.30
Roasted Peanuts, per lb.	.15
Chestnuts, lb.	.36
Local Filberts, per lb.	.25

FRUITS

Plums, per lb.		.16
Watermelon, per lb.		.06
Apricots, per lb.		.15
Peaches, per doz.		.30
Red Currants, 2 boxes for		.25
Black Currants, per box		.15
Bings		.40
Bananas, doz.	.30	.40
Florida Grapefruit, each	.20	.25
Figs, 6 oz. for		.10
per lb.	.25	.30
Smyrna Figs		.40
Lemons, doz. (Cal.)	.35	.45
Dates, 2 lbs. for		.25
Oranges, new, Navel, doz.	.20 .30 .40	.60
Raisins, Spanish Cluster, pkg.	.60	.65
Cocoanuts, each		.30
Rhubarb, 7 lbs. for		.28
Cantaloupes		.20
Peaches, per doz.		.40
Pineapples		.40
Okanagan Preserving Peaches, box		2.10

FISH

Bloaters, 2 lbs. for		.25
Cod, lb.		.15
Cod Fillets, lb.		.20
Halibut, per lb.		.25
Soles, lb.		.15
Skate, 2 lbs. for		.25
Finnan Haddies, lb.		.20
Fresh Herring, lb.		.10
Smelts, per lb.		.25
Salmon, red spring, per lb.		.25
Salmon, red, small, whole fish, lb.		.10
Salmon, red, small, sliced, lb.		.15
Salmon, white, 2 lbs. for		.25
Crabs	.10	.20
Golden Ray Fillets, per lb.		.25
Kippers, 2 lbs. for		.25
Flounders, per lb.		.10
Oysters, per doz.		.75
Olympia Oysters, per doz.		.80

METAL MARKETS

LONDON, Oct. 3.—Standard copper—Spot £54, futures £54 5s.

Electrolytic—Spot £61 15s, futures £61 17s 6d.

Tin—Spot £267 7s 6d, futures £264 12s 6d.

Lead—Spot £20 2s 6d, futures £20 15s.

Zinc—Spot £26 12s 6d, futures £26 10s.

NEW YORK, Oct. 3.—Copper steady. Electrolytic spot and futures 13 1-8.

Tin firm—Spot and nearby and December, 59.12.

Iron steady—Spot No. 2 f.o.b. Eastern Pennsylvania, 19.50 to 20.00; No. 2, f.o.b. Buffalo, 17.00; No. 2, f.o.b. Alabama, 17.25 to 17.50.

Lead dull—Spot, New York, 6.25; spot, East St. Louis, 6.00.

Zinc steady—East St. Louis spot and futures, 6.00 to 6.05.

Antimony—Spot 11.00.

Quicksilver, 119.00.

CHICAGO GRAINS

Wheat—2 Y., 132 to 132½; 3 H., 129 to 129¾; 3 H., 127¾; 1 N.H., 129 to 129½; 2 N.H., 128 to 129; 3 N., 127.

Corn—3 M., 91; 2 Y., 95; 3 Y., 91½ to 93½.

Oats—1 W., 52 to 53; 2 W., 49 to 52¼; 3 W., 46 to 51.

Rye—No. 2, 96¾ to 97.

Today's Radio

Programme of Principal Broadcasting Stations

By Courtesy of Radio Doings

CFCT, Victoria, B.C. (475.9m)—8 a.m., New York stock quotations. 6-20 p.m., What's doing in town. 7-20, West Coast Information Service, weather reports and forecast.

KOMO, Seattle, Wash. (306m)—4-4.30 p.m., Totem Concert Orchestra. 4.30-6, Totem Concert Orchestra. 5.15-5.45, Kiddies' programme. 5.45-6, Stock and bond quotations. 6-6.15, News flashes and sports. 6.15-6.45, Totem Concert Orchestra. 6.45-7, Aurelio Sciacqua, tenor. 7-7.30, Totem Concert Orchestra. 7.30-8, Mason and Hamlin half hour. 8-8.15, Tenor solo. 8.15-8.45, 'Cello solos, Totem Concert Orchestra. 8.45-9, Bass solo; duets. Totem Concert Orchestra. 9-10, National Broadcasting Co. 10-11, National Broadcasting Co. 11-11.15, Late news flashes. 11.15 p.m.-12.30 a.m., Jackie Souder's recording orchestra.

KLX, Oakland, Cal. (508m)—5-5.30 p.m., Geo. E. Keneipp, Scout executive. 5.30-6.30, Brother Bob. 6.30-7, Dinner concert. 7-7.20, Amusement information.

KFWO, Avalon, Cal. (209.8m)—12.20-2 p.m., Hotel St. Catherine Orchestra. 5-6, Miss Hewitt's Golden Hour. 8-8.30, Riviera Theatre organ. 8.20-6, Hotel St. Catherine Orchestra. 6 p.m.-12 midnight, Overseas programme.

KTAB, Oakland (280.2m)—4-5 p.m., Uncle Charley and Aunt Belle. 5-6, "Who's Who" hour. 6-6.45, Twilight hour. 6.45-7.30, Shopping hour. 8-10, KTAB novelty evening.

KJBS, San Francisco (220m)—9-11.20 a.m., Vocal, instrumental selections. 2-4 p.m., Vocal and instrumental selections, with "Art and Fred" in charge of the "mike."

KMO, Tacoma, Wash. (254.1m)—10-11 a.m., Town Crier. 2-3 p.m., Musical programme. 9-11.30, Dance music. 11.30 p.m.-12.30 a.m., Pantages Tuneful Tuesday.

KGTT, San Francisco, Cal. (206.8m)—12.30-1 p.m., Daily scripture reading. 8-10, Studio programme and gospel address.

KPCB, Seattle, Wash. (230.6m)—8.30-9.30 p.m., Wood-Wind Ensemble under the direction of Henri Damski. 9.30-10, Studio programme. 10-10.30 p.m., Studio programme.

KGER, Long Beach, Cal. (215.7m)—5-5.50 p.m., Children's hour. 5.50-6, Dr. Mary I. Billet. 6-7, Evening request programme. 7-7.30, Cornhuskers. 7.30-8, KOER Trio. 8-10, Studio programme. 10-11, Dominoes Orchestra.

National Broadcasting Co.—8-8.30 p.m., Sealey Mattress Co. programme. 9-10, "Eveready Hour," featuring Dudley Chambers and "The Rounders" to the radio listeners of the Pacific Coast. The Eveready Orchestra and "The Rounders" have established a definite niche in radio entertainment for themselves and the many compliments directed to them have shown that this type of entertainment is acceptable. The orchestra is composed of all the instruments found in a symphony, plus those instruments such as saxophones, xylophones and banjos. The orchestra plays a programme of diversified music covering the classics, semi-classics and the popular numbers. "The Rounders" have gained a large following through their broadcasting. Tonight's programme will be similar to their previous programmes, with new numbers both instrumental and vocal. 10-11, "The Vagabonds" at New Orleans. "The Vagabonds" are continuing in their musical trips to the various cities and countries, and this week they will offer a musical programme of orchestra music and vocal solos that are typical of New Orleans. This production is under the direction of Max Dolin.

KPLA, Los Angeles (252m)—4-4.03 p.m., Health bulletin, Dr. Geo. Parrish. 4.03-5, Educational hour. 5-6, Sundown frolic. 6-6.55, Dinner hour programme. 6.55-7, Sports review from the "Referee." 7-8, Brunswick Recording Orchestra. 8-8.45, Coral Atkins Trio. 8.45-9.15, Studio programme. 9.15-9.30, Mabel Lenahan. 9.30-10, Round by round returns of the main event from Olympia Auditorium. 10-11, Palais de Dance.

KFRC, San Francisco, Cal. (454.3m)—5.30-6.20 p.m., Mac and his Gang. 6.20-6.30, Stage and screen. 6.30-6.50, Russell Colvin presents the Cecilians. 6.50-7, Investment Securities. 7-7.30, Programme presented by Cecilians. 8-8.30, KFRC Movie Club. 8.30-9.30, Orchestra and Billie Backstedt's Old-Time Band. 9.30 p.m.-12 midnight, Mark Hopkins Dance Orchestra.

KJR, Seattle, Wash. (348.6m)—6 p.m., Time signals. 6-6.30, Sport news, theatrical attractions. 6.30-7, KJR junior hour. 7-10, Studio programme. 10, Time signals. 10 p.m.-12 midnight, Vic Meyers' Dance Orchestra.

KVI, Tacoma, Wash. (234.2m)—6 a.m., Financial review. 9.05, Breakfast nook philosophy. 9.15, Music. 9.30, "Mother Ethel" homemakers' chats. 9.30, Music. 9.45, "Feeding the Family," Mother Ethel. 6.15-6.30, Sports review. 6.30-7.30, Brunswick dinner concert. 7.30-8, Kiddies' story by dream lady. 8-10, "Open Hearts" programme for the benefit of "Shut Ins."

KWTC, Santa Ana, Cal. (352.7m)—6.30-7.30 p.m., Dinner hour programme. 6-9, Santa Ana Dance Orchestra.

KFON, Long Beach, Cal. (241.8m)—4-4.30 p.m., Late news bulletins. 4.30-6, Piggly Wiggly Concert Orchestra. 7-7.30, Musical programme. 7.30-8, Piggly Wiggly Players. 8-8.10, Long Beach Municipal Band. 8.10-8.20, Announcements. 8.20-8, Long Beach Municipal Band. 9-10, Piggly Wiggly entertainers. 10-11, Studio programme. 11 p.m.-12 midnight, Pacific Coast Club Orchestra.

KFOA, Seattle, Wash. (447.5m)—2-2.30 p.m., Homemaking helps by Margaret Knowles. 4.30-5, News items, weather report. 6-6.05, Sport review. 6.05-7, Children's programme, Big Brother. 7-7.30, KFOA Radio Movie Club. 8-8.15, Pantages Theatre feature act. 8.15-9, Studio programme. 9-10, N.B.C. programme. 10-11, National Broadcasting Co.

KFWI, San Francisco (267.7m)—5-5.30 p.m., Brunswick New Hall of Fame concert. 5.30-6, Advance construction reports. 6-7, California songbird. 7-7.15, Sports review. 7.15-7.30, Hy McClary's art course. 8-9, Bob Goslinger's Trio. 9-9.30, Remember when—? 9.30-10, Zelma Randall and the boy friend. 10-10.30, Lupe Luna, pianist, and Edna Mersich, soprano. 10.30-11, Walter Cramer and Glenhall Taylor.

KNX, Los Angeles, Cal. (337m)—4.15 p.m., Lost and Found announcements. 4.25, Market reports. 5, Chet Mittendorf. 5.45, Amusement tips. 8, Biltmore Hotel Orchestra. 6.20, Concert, direction of Paul Finstein. 7, Playgoers' Club. 7.30, Courtesy programme. 8, Feature programme. 8, Grauman's Chinese Theatre. 9.30, Cactus Kid and his Buddies. 10, Hotel Ambassador Orchestra.

KGW, Portland, Ore. (491m)—6-7 p.m., Dinner concert. 7-7.10, Business training. 7.30-7.45, Utility service. 8-8.30, Sealey Sam programme. 8.30-9, Educational programme. 9-10, N.B.C. programme. 10 p.m.-12 midnight, Dance music.

KFI, Los Angeles (468.5m)—5.30 p.m., The Dragon Hawaiians. 6, Florence Sanger, piano moods. 6.15, Prof. Carl S. Knopf. 6.20, Vest pocket period. 7, Eva Olivotti, soprano. 8, Classic programme. 8, National Broadcasting Co. 10, National Broadcasting Co.

KGO, Oakland, Cal. (384.4m)—6-7 p.m., Dinner concert. 7-7.30, News, time signal. 6-6.30, National Broadcasting Co. 8.30-9, Programme by W O W Male Trio. 9-10, National Broadcasting Co. 10-11, National Broadcasting Co.

KFQW, Seattle, Wash. (217.3m)—4.30-5.30 p.m., Bergonian tea hour concert. 5.30-6, Ned Douglass half hour. 6-6.30, Amusement revue and financial service. 6.30-7, Shopping service programme. 8.30-10, Hal Bellis, Harry Long.

KTCL, Seattle, Wash. (277.6m)—5.15-5.45 p.m., Stock quotations and news items. 5.45-6, Science talk. 6.30-7, Theatre Resume. 7-9.30, Studio programme.

KYA, San Francisco (309.1m)—5.30-7 p.m., Golden Gate Crier. 7-7.30, Mr. Pep's business opportunities. 8-10, Studio programme. 10, Correct time.

KHJ, Los Angeles, Cal. (405m)—7.20 p.m., Scripture reading. 7.30, Talk, "Dogs." H. M. Robertson. 7.45, Music. 8.15, Blanca Flor and her Spanish Serenaders. 8.30, Talk, "Health," Dr. Frank McCoy. 8-10, Musical programme.

KGFF, Los Angeles, Cal. (288m)—6.30-7 p.m., Richardson's orthophonic recital. 7-7.30, Howard Martin-Marian Wells programme. 7.30-8, J. T. Rumbles programme. 8-8.30, Andrae B. Nordskog of The Gridiron. 8.30-9, Huntington Park Baptist Church Orchestra. 9-9.30, Keep Getting Everington's Facts. 9.30-10, Theo Rivardo, Thor Grandon.

KFWM, Oakland, Cal. (236.1m)—12.30-1.15 p.m., Oden String Quartette. 2-3 p.m., Studio programme. 8-10, Musical programme.

KTBI, Los Angeles, Cal. (283.3m)—8.45-8.15 a.m., Devotional service. 2-3, Inspirational hour. 7.15-8, Aunt Martha's children's hour. 8-9, Biblical exposition.

KPO, San Francisco (422.3m)—3.30-5 p.m., Organ recital. 5-6, Children's hour. 6-6.30, Ye Towne Cryer Service. 6.30-7.30, States Restaurant Orchestra. 8-8.30, National Broadcasting Co. 9-11, National Broadcasting Co.

Chicago Grain

(Supplied by B.C. Bond Corpn., Ltd.)

CHICAGO, Oct. 3.—Wheat very successfully resisted pressure of Northwest hedging, and local selling, in addition to the weakness which developed in the Northwest and Canadian markets. Aside from the short covering late in the session, the unfavorable weather in the Canadian Northwest, which has halted threshing operations, appeared to be the real sustaining influence. Rains were general in the Canadian provinces and snow was reported at one point.

The Department of Commerce is advised by the American Consul at Winnipeg that it is considered probable by reports received by this office that a large percentage of the Canadian wheat will be tough and the protein content low. A preliminary survey by a leading elevator company indicates that, due chiefly to rust and frost, about twenty per cent of the crop will grade No. 1 and 2 northern, about forty per cent No. 3 northern, about twenty-five per cent No. 4 northern and fifteen per cent lower than 4.

Private reports here showed an average of 290,000,000 bushels, or only 5,000,000 bushels more than the reports of a month ago. Estimates of the Canadian crop were raised about 6,000,000.

Corn: Corn was erratic but regained all losses of the day with the close averaging sharply higher than Saturday. There was an early break on the better weather and anticipation of bearish reports by private experts and when the reports were given out they were practically without effect, the market was plainly oversold as has been the case frequently of late, and shorts bid up prices to cover.

The average of the experts makes the crop as of October first 2,582,000,000 bushels against their September average of 2,248,000,000 and the Government September figure of 2,457,000,000. Today's reports were not as bearish as generally expected. Corn appears to be a trading market for the time being. Would avoid pressing sales on the declines.

Oats: Cash houses sold and there was scattered liquidation by tired holders. The best buying was by shorts. Country offerings to arrive continue light and the cash market holds steady.

Liverpool due 3-8 higher.

MONTREAL PRODUCE

MONTREAL, Oct. 3.—Eggs and cheese, firm.

Cheese—Finest Westerns, 21 3-4.

Butter—No. 1 Pasteurized, 38 5-8 to 39c; No. 1 Creamery, 38 1-4c; seconds, 37 1-2c to 37 3-4c.

Eggs—Storage extras, 44c; storage firsts, 42c; storage seconds, 38; fresh extras, 55c; fresh firsts, 47c.

PRIZE OFFERED FOR BEST SPRING WHEAT

WINNIPEG, Oct. 3.—The Canadian Pacific Railway is again offering a prize of $100 to the Canadian showing the best Spring wheat at the International Hay and Grain Show in Chicago, it was announced at the offices of the Agricultural Department of the company here today. The show will be held in November.

Valuable Opinion
Before buying securities, investors do well to consult a reliable investment house.
We offer our advice and experience to you.
BRANSON, BROWN & CO., LTD.
(Formerly R. P. Clark & Co., Ltd.)
Central Building Victoria, B.C.
Members: Winnipeg Grain Exchange, Vancouver Stock Exchange, Victoria Stock Exchange, B.C. Bond Dealers' Association.
Correspondents of Logan & Bryan
PHONES: 5600 5601 5602 5603
Direct Private Wires to all the leading Eastern Exchanges.

INVESTMENTS
GOVERNMENT AND MUNICIPAL

			To Yield Approx.
Dom. of Canada Guaranteeing C.N.R.	5%	1954	4.70%
Dom. of Canada, Guaranteeing C.N.R.	4½%	1957	4.57%
Dom. of Canada, Guaranteeing G.T.P.	3%	1962	4.50%
Prov. of Alberta, Guaranteeing A.G.W.Rly.	5%	1959	4.85%
North Vancouver Bridge	6%	1973	5.35%
Vancouver, B. C.	5%	1964	4.85%
Victoria, B. C.	4%	1952	4.95%
Medicine Hat	5%	1954	5.35%

PUBLIC UTILITIES AND MISCELLANEOUS

Gatineau Power, 1st Mortgage	5%	1956	5.10%
Montreal L.H.P., 1st S.F.	5%	1951	4.85%
Laurentide Power, 1st S.F.	5%	1946	4.60%
Brompton Pulp and Paper, 1st Ref.	6%	1946	5.85%
St. Lawrence Paper, 1st S.F.	6%	1946	6.00%
Asbestos Corporation, 1st S.F.	6%	1941	5.70%
Asbestos Corporation, Gen.	6%	1956	6.35%

British Columbia Bond Corp., Ltd.
1200 Government Street
Vancouver Victoria Nanaimo
H. E. Boorman, Managing Director
Private Wires to All North American Exchanges. Members Winnipeg Grain Exchange, B.C. Bond Dealers' Association, Etc.
Radio Broadcast 8 to 8:30 A.M. Each Day—New Wave Length 475.9

Pacific Coyle 7%
PRICE 99
R. G. CHRISTY & CO., LTD.
Investment Bankers
623 Fort St. Phones: 375-376 Victoria, B.C.

Dominion of Canada
(Guar. C.N.R.)
4½% 30-Year Gold Bonds
Price 98.50 and accrued interest, yield 4.60%
These bonds are guaranteed unconditionally by the Dominion of Canada. The Treasury is in such good condition that October and November maturities will be paid off in cash.
We recommend these bonds in preference to any other long term Dominion of Canada issue.
Royal Financial Corporation, Ltd.
724 Fort Street, Victoria, B.C. H. W. MILLER, Manager. Phones 1025, 1026

NEW ISSUE
Greater Vancouver Water District
4½% Sinking Fund Gold Bonds
Dated August 1, 1927 Maturing August 1, 1967
Interest and Principal Payable
VICTORIA, VANCOUVER, WINNIPEG, TORONTO AND MONTREAL
Also at NEW YORK and LONDON, ENGLAND, at Par.
PRICE, 96.41 TO YIELD 4.70%
GILLESPIE, HART & TODD, LIMITED
Investment Bankers
611 Fort Street "Conservatism Before Enthusiasm" Phone 2040-2041

PHONE 6705 711 FORT STREET
We cash coupons free of charge, if payable in Canadian or United States funds. Sterling coupons cashed at current rate of exchange.
BROWN BROS. & ALLAN, LTD.
GEO. S. BROWN HUGH ALLAN HERBERT A. BROWN

PROMPT SERVICE
We solicit your Buying and Selling orders in all Eastern and Western Markets. Our office is open at night from 7.30 to 9.
A. A. MEHAREY & CO.
Stock and Bond Brokers
E. P. F. Roe, Manager Stock and Bond Department
624 Fort Street at Broad, Victoria Phone 3308

THE ROYAL TRUST Co
EXECUTORS AND TRUSTEES
VICTORIA ADVISORY BOARD
JOHN GALT E. W. McMULLEN
A. MONTIZAMBERT HON. W. C. NICHOL
Victoria Office: Belmont House Manager: F. E. WINSLOW
Assets Under Administration Exceed $380,000,000

NEW ISSUES:
MASSEY-HARRIS COMPANY, LTD.
5% First Mortgage Bonds, due 15th October, 1947.
Price: 95.75 and Interest to yield 5.35%.
PORT ALFRED PULP & PAPER CORPORATION
5½% First Mortgage Bonds, due 1st November, 1957.
Price, 97 and Interest to yield 5.70%.
ST. MAURICE VALLEY CORPORATION
5½% First Mortgage Bonds, due 1st September, 1957.
Price: 96.50 and Interest to yield 5.75%.
The above issues are recommended by us as sound and conservative investments. We will be glad to forward circulars descriptive of each security upon request.
PEMBERTON & SON
Established 1887 R. S. Mabee, Manager, Bond Dept. Investment Bankers Phone 344
Representatives Wood, Gundy & Co., Ltd.

Investment Trusts
Safe Investment and Good Yield
Investors' Trustee Shares are designed for the small investor as well as for the larger buyer and financial institutions. Your capital invested in fifty-five leading common stocks all listed on the New York Exchange and all paying dividends.
Price at Market to Yield About 8%
Complete information upon request
Quadra Investments Corporation, Limited
Winch Building 640 Fort Street And 826 Hastings Street West Vancouver, B.C.
INVESTMENT BANKERS

SS. ASIA BUCKS BAD HEAD SEAS

EMPRESS LINER FORCED TO PICK UP TIME LOST AT OUTSET OF VOYAGE

Transpacific Steamship Brings Huge Cargo—Big Silk Shipment Is Rushed to the East

Slightly behind schedule on account of unfavorable weather at the outset of the voyage, the Canadian Pacific steamship Empress of Asia, Captain L. D. Douglas, R.N.R., arrived from the Orient at 2:40 o'clock on Sunday afternoon.

For the first four or five days after leaving Yokohama, officers of the ship reported, the vessel bucked head seas day and night. Most of the time thus lost was made up during the latter part of the trip, but she was still six or seven hours behind time when she reached port here. Her average speed for the voyage was 18.16 knots.

With 5,300 tons of freight aboard, every inch of cargo space on the ship was taken up on the voyage. A $5,000,000 shipment of silk, consisting of 4,700 bales, was rushed from her holds to waiting special trains as soon as the steamship arrived at Vancouver and was hurried away within a few hours on the long transcontinental journey to the big silk mills of the Atlantic seaboard. The vessel carried 401 passengers, of whom forty-three were first class, seventy-four second, thirty-three third and 251 steerage.

A heavy mail consignment of 1,454 bags was brought in by the Asia. Eighteen sacks of aerial mail were put ashore here. The big ship discharged about 110 tons of cargo at this port and sailed for Vancouver at about 4 p.m.

In order that the passengers might suffer no delay in commencing their journey, the C.P.R. Imperial Limited was held one hour and ten minutes at Vancouver.

New Record for Ship Transits Set by Panama

PANAMA, Oct. 3.—Vessels numbering 540 passed through the Panama Canal during September, according to figures published today, coming close to the record of 543 held during the previous month. Tolls collected also were the second highest in the history of the waterway, the total being $2,294,432, as against $2,335,729 for December, 1923.

A new record for one day's transits was established Saturday, when thirty-two commercial vessels passed through, eighteen of them from the Atlantic to the Pacific. The previous record of twenty-nine was set in December, 1926.

CHANGE IN TRAIN SERVICE

The Canadian Pacific Railway announces that, effective September 16, through sleeper to Chicago will be carried on The Imperial, leaving Vancouver, 9 p.m., daily.

Effective Sunday, October 2, the TRANSCANADA LIMITED will be withdrawn. Last train this season will leave Vancouver at 6:30 p.m. Saturday, October 1.

THE IMPERIAL, through Vancouver-Montreal train, will continue to leave at 9 p.m. daily, as at present.

TORONTO EXPRESS at 9 a.m. daily, as at present.

Effective October 2, COAST-KOOTENAY EXPRESS (Vancouver-Nelson) will leave at 7:30 p.m. daily, instead of 6:50 p.m.

FRASER VALLEY LOCAL time will be announced later.

VANCOUVER - HUNTINGDON will leave at 7:30 a.m. daily, except Sundays.

Further information on request.

FREDERICK MOORE RETURNS ON ASIA

New York Journalist Thinks Chinese Unable to Govern Themselves—Dr. Best Returns

Lack of communication and a low standard of living contribute to make the Chinese a people unable to govern themselves, declared Mr. Frederick Moore, special correspondent of The New York Times, in the course of an interview aboard the Canadian Pacific liner Empress of Asia after the vessel had docked here from the Orient on Sunday afternoon.

Of the situation in China today, Mr. Moore said: "Things are going from bad to worse. China can be likened to a jellyfish. She has no backbone and no feet to stand upon."

"The word patriotism does not exist in the Chinese vocabulary. It was invented by Chinese students educated in universities and colleges on this continent and used to blaze the Nationalist propaganda throughout the country. China is unripe for revolution. She has no constitution, no flag and no stability. It will be necessary to put bones into the jellyfish before the country can be placed upon its feet."

"Tired of afternoon teas" six months ago, Dr. Cora J. Best, noted Alpinist and big game hunter of Minneapolis, sailed from Victoria for the Orient to conquer Japan's snowy peaks and to hunt the snow tiger and other wild beasts of Manchuria with bow and arrows. On Sunday Dr. Best returned aboard the Asia with the scalps of Fujiyama and the Northern Alps of Japan hanging, so to speak, from her belt, but she no longer had her bow and arrows.

"They took them from me," she said to newspapermen. "We sneaked into Manchuria all right—I and my friend Audrey Forfar Shippam—and we sneaked out again. But what a country!

Some natives thought the arrows were poisoned and they thought we were spies. We were lucky to get out alive. What a country. I'd never have gone in there at all if I had known as much about it as I do now."

Shuh Tomii, newly appointed Japanese Consul-General in Canada, was another passenger on the Asia, accompanied by his wife and young son.

Blue Funnel Liner Loses Chief Engineer

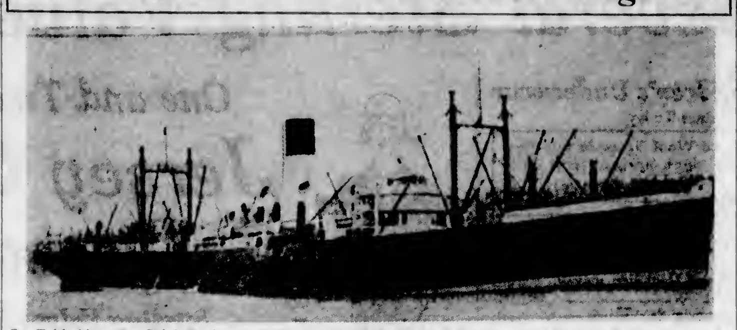

Ss. Talthybius, the Chief Engineer of Which, Mr. G. S. Moss, Is Believed to Have Committed Suicide by Jumping into the Waters of Puget Sound, According to a Dispatch Received Here From Tacoma Last Night.

Chief Engineer Of Talthybius Believed Dead

TACOMA, Oct. 3.—G. S. Moss, thirty-five, chief engineer of the British steamer Talthybius, in harbor here, is believed to have committed suicide by jumping into the waters of Puget Sound. A note asking that his books be divided among members of the crew was found by ship's officers after the engineer had been missing for several hours.

Police dragged the bay for the missing man without success.

Moss lived in Birkenhead, England.

Shipping Information

TIDES AT VICTORIA OCTOBER

Date	Time H. M.	H't Ft.	Time H. M.	H't Ft.	Time H. M.	H't Ft.	Time H. M.	H't Ft.
1	0:49	2.3	....	6.9	....	6.6	19:04	9.2
2	1:26	2.1					16:26	9.4
3	2:29	2.0					17:09	8.5
4	3:16	.7					19:03	9.4
5	4:13	3.9		7.9		7.9	19:16	6.0
6	5:06	2.6	14:21	7.7	17:51	7.3	21:41	7.6
7	9:07	2.7	12:29	7.7	19:43	6.9	23:39	7.7
8	6:46	2.9	13:41	7.9	19:29	9.6		
9	0:34	7.9	7:32	3.2	14:02	9.1	20:13	4.6
10	2:01	7.9	6:16	3.7	14:36	9.3	20:56	3.5
11	3:06	7.9	6:59	4.4	14:52	8.5	21:41	2.[illegible]
12	4:13	7.6	9:43	5.3	15:20	6.7	22:29	2.1
13	9:26	7.7	10:30	6.2	15:46	9.8	23:21	1.7
14	7:08	7.7	11:21	7.0	16:04	6.7		
15	0:18	[illegible].5	9:49	7.9	12:19	7.7	16:11	6.6
16	1:13	.6	11:11	8.3	13:29	8.1	16:10	9.5
17	2:11	.9	12:06	6.9		9.2		6.2
18	3:06	3.3	12:46	8.7				
19	4:04	2.8	13:19	6.7		9.9		9.9
20	4:59	3.4	13:46	8.5	20:29	6.3	22:02	6.6
21	5:53	4.0	13:56	6.3	20:04	5.7		
22	0:17	6.8	9:42	4.5	13:39	8.2	20:19	5.0
23	1:26	9.7	7:26	4.9	12:44	8.2	20:41	4.4
24	3:28	9.6	6:04	5.4	13:59	6.3	21:06	3.9
25	3:33	7.0	9:37	5.9	14:15	8.3	21:34	3.3
26	4:17	7.1	9:06	6.4	14:24	6.4	22:05	2.9
27	5:16	7.2	9:31	7.0	14:26	6.5	23:40	2.6
29		7.3		7.3	14:29	6.6	23:19	3.4
29		7.7		7.7	24:39	6.6		
30	0:01	2.3		7.9		7.9	14:59	6.9
31	0:46	2.3		9.0		8.0	15:34	8.6

The time used is Pacific Standard for the 120th Meridian west. It is counted from 0 to 24 hours, from midnight to midnight. The figures for height serve to distinguish high water from low water. Where blanks occur in the tables, the tides rise or fall continuously during two successive tidal periods without turning.

The height is in feet and tenths of a foot, measured from the average level of lower low water.

Esquimalt—To find the depth of water on the sill of the drydock at any tide, add 19.9 feet to the height of high water as above given.

SUNRISE AND SUNSET OCTOBER

Time of sunrise and sunset (Pacific Standard time) at Victoria, B.C., for the month of October, 1927.

	Sunrise	Sunset		Sunrise	Sunset
1	6 12	5 54	17	6 26	5.21
2	6 13	5 52	18	6.37	5 19
3	9 15	5.50	19	6 39	5 17
4	6.16	5 46	20	6 40	5:15
5	9 16	5.46	21	6 42	5 13
6	6 19	5 42	22	6 44	5.11
7	6 21	5 41	23	6 45	5 09
8	6 22	5 29	24	9 47	5.07
9	6:24	5.27	25	9 49	5 06
10	6 25	5.25	26	6 50	5 03
11	6 27	5 23	27	6 51	5 02
12	6 26	5.31	28	6 52	5 01
13	6 30	5 29	29	6 54	4 59
14	6 21	5.27	20	6 58	4 56
15	6 33	5 25	31	6 57	4 57
16	9:34	5.23			

TIME OF MOONRISE AND MOONSET At Victoria, B.C., During October, 1927

Date	Rises	Sets
1	11 59 a.m.	9 44 p.m.
2	12:59 p.m.	9 24 a.m.
3	1:56 p.m.	10 14 p.m.
(First quarter at 6 p.m.)		
4	2 50 p.m.	11:14 p.m.
5	3 35 p.m.	
6	4 12 p.m.	0 24 a.m.
7	4 43 p.m.	1:40 a.m.
8	5 11 p.m.	3.01 a.m.
9	5 35 p.m.	4 24 a.m.
10	9 59 p.m.	5 46 a.m.
(Full moon 1 18 p.m.)		
11	9 24 p.m.	7 12 a.m.
12	6 52 p.m.	6 27 a.m.
13	7:26 p.m.	10 01 a.m.
14	6 07 p.m.	11 20 a.m.
15	6 56 p.m.	12:31 p.m.
16	9 52 p.m.	1 32 p.m.
17	10 07 p.m.	2 22 p.m.
(Last quarter 9:22 a.m.)		
18		3 01 p.m.
19	0 02 a.m.	3 31 p.m.
20	1:10 a.m.	3.56 p.m.
21	2.16 a.m.	4 17 p.m.
22	3 31 a.m.	4 35 p.m.
23	4 29 a.m.	4 53 p.m.
24	6 20 a.m.	5 10 p.m.
25	9 24 a.m.	5.29 p.m.
(New moon 7 37 a.m.)		
26	7:38 a.m.	5.50 p.m.
27	9 43 a.m.	6 14 p.m.
28	9 48 a.m.	6 44 p.m.
29	10.52 a.m.	7 22 p.m.
30	11:52 a.m.	8 07 p.m.
31	12 47 p.m.	9 02 p.m.

Note—These figures are correct to one or two minutes.

LEIPZIG'S FAIR UNIQUE

Buyers from all parts of the world gathered, marvelled and bought at the annual industrial fair at Leipzig, Germany, this year. Many unique trade building ideas were shown. The event was really a street carnival of attractive booths. One exhibitor placed a huge vacuum cleaner atop his booth, while another made a chair, the seat of which was the booth roof, the feet being on the ground. Sandwich men paraded the streets carrying large alarm clocks, spectacles, stocking forms and other displays.

GULF ISLANDS SERVICE

The S.S. Otter will leave Victoria on Mondays, Wednesdays and Thursdays, at 7:15 a.m., and the Princess Royal on Tuesdays at 11 a.m., to Gulf Islands points.

GALE STRIKES ON COLUMBIA

SMALL CRAFT SUFFER AS WIND HITS LOWER RIVER REACHES

Trolling Boat Sinks—Barge and Scow Break Moorings—Rainfall Sets Record

ASTORIA, Ore., Oct. 3.—Close on the heels of the heaviest rainfall here in years, a strong northwest gale today struck the lower Columbia River, causing considerable damage to small craft.

The wind reached a velocity of from sixty-five to seventy miles an hour, falling off sharply after 3 p.m. Reports from North Head said the sea was getting rougher as the wind slackened, but that shipping had not been hindered up to 6 o'clock tonight.

A trolling boat was sunk at the Booth Cannery and two others were damaged at their moorings.

A barge broke loose on the waterfront and damaged several net racks.

A fish scow broke from moorings inside the Columbia River entrance and was dashed to pieces on the south jetty.

Wire communication east of Astoria was interrupted and tonight the highway south of Seaside is covered by two feet of water.

More than four inches of rain fell in the eighteen-hour period ending at 6 o'clock tonight. This record has not been approached here in the past five years.

Streams in Clastop County were tonight reported at flood stage.

Very Old Father—"There is nothing worse than to be old and bent."

Very Young Son—"I think there is, dad."

"Well, what is it, then?"

"To be young and broke!"

Big Cargo of Butter Aboard Liner Niagara

AUCKLAND, Oct. 3—(Vancouver Province Cable).—The Niagara, which left here over a week ago and which is due in Vancouver October 14, took 5,600 boxes of butter for Vancouver and 1,100 for Victoria. She had a quantity also for Honolulu and Shanghai, the total shipment being 8,232 boxes.

MARGUERITE TO RESUME SERVICE

Kathleen Will Be Laid Up Tomorrow—Alice to Operate in Alaskan Route

The Princess Marguerite completed her cruise with the American investment bankers, taking the party to Seattle. She will pick up the run to Vancouver tomorrow, the Princess Kathleen being laid up on arrival from her regular sailing.

As soon as the Louise has completed her overhaul at the new drydock, she will go into the triangular service, releasing the Princess Alice, which will be used this month in the Alaskan route.

No information is yet forthcoming when the Princess Charlotte will be released from her extensive repairs to damages sustained in the recent accident near Wrangell. It is expected the Marguerite will be used until the Charlotte is available.

Suitor—"What makes you think, sir, that I will not be able to support your daughter?"

Her Father—"The difficulty I've had in doing it myself."

Ocean and Coastwise Movements

WIRELESS REPORT

Estevan, 8 P.M., Unless Otherwise Stated

BOOBYALLA—Seattle for San Francisco, 526 miles from San Francisco.

CANADIAN FARMER—San Francisco for Victoria, 348 miles from Victoria.

LOCH MONAR—San Francisco for Vancouver, 155 miles south of Cape Flattery.

MOJI—Los Angeles for Vancouver, 280 miles from Vancouver.

J. C. FITZSIMMONS—San Pedro for Port Wells, 293 miles from Port Wells.

ADMIRAL FISKE—San Francisco for Portland, 80 miles from Astoria.

ROYAL STAR—Bound Seattle, 540 miles south of Estevan.

H. W. BAXTER—Long Beach for Masset, 410 miles from Masset.

ROCHELIE—San Francisco for Victoria, 403 miles from Victoria.

RESTORER—Victoria for Honolulu, 91 miles from Victoria at 9.15 p.m.

WEATHER REPORT

PRINCE RUPERT—Clear, northwest, light; 29.90, 50; smooth.

ESTEVAN—Clear, northwest, strong; 29.70, 52, rough.

PACHENA—Part cloudy; northwest; 29.70, 51, light swell.

CARMANAH—Cloudy, east, 29.60, light swell.

VESSEL MOVEMENTS

SEATTLE, Oct. 3.—Arrived: Robin Gray, Vancouver; Brandanger, Olymont, Tacoma; West Cape, Portland; Santa Inez, H. F. Alexander, San Francisco; Gray, British Columbia; Admiral Rogers, Norco, Southeastern Alaska. Sailed: Santa Inez, Yogen Maru, Tacoma; Glymont, San Francisco; Lakina, Southeastern Alaska; Yorkmoor, Colon; Olympic, Los Angeles.

PORTLAND, Oct. 3.—Arrived: Cadaretta, Sugillenco, New York; Gaastedrk, Rotterdam; Edan, Los Angeles; Shiraha Maru, Grays Harbor; Willamette, San Francisco. Sailed: American, Boston; Davenport, Coos Bay; Richmond, Los Angeles; Mobile City, Baltimore; Ma. Olympia Maru, Japan; Daisy Matthews, San Francisco.

TACOMA, Oct. 3.—Arrived: Barge Baroda, Ladysmith; Condor, Seattle. Sailed: Tashmoo, Mukilteo; Peltre, Seattle.

SAN FRANCISCO, Oct. 3.—Arrived: West Mingo, Katrina Luckenbach, Seattle; Celilo, Astoria; West Chopaka, Hong Kong. Sailed: Necanicum, Hoyeisan Maru, San Pedro; Chile, Hull.

Arrived

PHILADELPHIA, Oct. 3.—Munrio, Portland.

MELBOURNE, Oct. 3.—Antonio Tripcovich, Portland; Hinnoy, Portland and Vancouver.

SHANGHAI, Oct. 2.—Oakridge, Woyo Maru, Portland; Oct. 3, City of Spokane, Seattle.

LONDON, Oct. 1.—London Shipper, San Francisco.

YOKOHAMA, Oct. 1.—Taiyo Maru, San Francisco.

SYDNEY, Oct. 1.—Makura, San Francisco.

GLASGOW, Oct. 3.—Sabor, San Francisco.

Sailed

YOKOHAMA, Sept. 30.—President Lincoln, San Francisco.

BOSTON, Oct. 4.—Java Arrow, San Pedro.

PANAMA CANAL, Oct. 3.—American Star, Floridian, San Francisco.

C.G.M.M. MOVEMENTS

CANADIAN IMPORTER—Arrived Montreal, Sept. 25, due here, Nov. 21.

CANADIAN RANGER—Arrived New Westminster, sails October 7.

CANADIAN SPINNER—Left Chemainus for Montreal, Sept. 19, due here, Dec. 19.

CANADIAN WINNER—Left Quebec for Victoria, Sept. 17; due here Oct. 19.

CANADIAN MILLER—Arrived Victoria, Sept. 30, sails for Montreal, Oct. 3.

SHIPPING CALENDAR

To Arrive

MOERDYK—From Europe, Oct. 5 or 8.

LONDON IMPORTER—From United Kingdom, Oct. 9.

PRESIDENT GRANT—From Orient, Oct. 10.

AFRICA MARU—From Japan, Oct. 11.

NIAGARA—From Antipodes, Oct. 14.

TOKIWA MARU—From Japan, Oct. 14.

ARABIA MARU—From Japan, Oct. 17.

SHIDZUOKA MARU—From Japan, Oct. 22.

EMPRESS OF CANADA—From Orient, Oct. 23.

PRESIDENT MADISON—From Orient, Oct. 24.

PACIFIC RELIANCE—From United Kingdom, Oct. 24.

YOKOHAMA MARU—From Japan, Nov. 4.

MOVERIA—From Europe, Nov. 5.

PRESIDENT JACKSON—From Orient, Nov. 7.

AORANGI—From Antipodes, Nov. 11.

EMPRESS OF RUSSIA—From Orient, Nov. 13.

PRESIDENT McKINLEY—From Orient, Nov. 21.

TOYAMA MARU—From Japan, Nov. 22.

KAGA MARU—From Japan, Nov. 29.

EMPRESS OF ASIA—From Orient, Dec. 4.

PRESIDENT LINCOLN—From Orient, Dec. 9.

NIAGARA—From Antipodes, Dec. 9.

IYO MARU—From Japan, Dec. 14.

To Sail

IYO MARU—For Japan, Oct. 6.

PRESIDENT JEFFERSON—For Orient, Oct. 11.

NIAGARA—For Antipodes, Oct. 16.

PRESIDENT GRANT—For Orient, Oct. 25.

TOKIWA MARU—For Japan, Oct. 29.

AFRICA MARU—For Japan, Oct. 30.

EMPRESS OF ASIA—For Orient, Oct. 13.

EMPRESS OF CANADA—For Orient, Nov. 3.

ARABIA MARU—For Japan, Nov. 3.

SHIDZUOKA MARU—For Japan, Nov. 5.

PRESIDENT MADISON—For Orient, Nov. 6.

AORANGI—For Antipodes, Nov. 16.

YOKOHAMA MARU—For Japan, Nov. 19.

EMPRESS OF RUSSIA—For Orient, Nov. 19.

PRESIDENT JACKSON—For Orient, Nov. 22.

TOYAMA MARU—For Japan, Dec. 4.

PRESIDENT McKINLEY—For Orient, Dec. 6.

EMPRESS OF ASIA—For Orient, Dec. 10.

KAGA MARU—For Japan, Dec. 13.

NIAGARA—For Antipodes, Dec. 14.

IYO MARU—For Japan, Dec. 36.

TRANSPACIFIC MAILS OCTOBER, 1927

China and Japan

PARIS MARU (Japan only)—Mails close October 9, 11 p.m. Due at Yokohama October 32.

PRESIDENT JEFFERSON—Mails close October 11, 4 p.m. Due at Yokohama October 23; Shanghai, October 27; Hong Kong, October 30.

EMPRESS OF ASIA—Mails close October 13, 9 p.m. Due at Yokohama October 24; Shanghai, October 28; Hong Kong, October 31.

TALTHYBIUS (Japan only)—Mails close October 16, 12 noon. Due at Yokohama November 2.

LONDON MARU (Japan only)—Mails close October 19, 11 p.m. Due at Yokohama November 9.

PRESIDENT LINCOLN—Mails close October 26, 4 p.m. Due at Yokohama November 6; Shanghai, November 10; Hong Kong, November 13.

AFRICA MARU (Japan only)—Mails close October 28, 4 p.m. Due at Yokohama November 13.

Australia and New Zealand

TAHITI (via San Francisco, New Zealand only)—Mails close October 3, 4 p.m. Due at Wallington October 24.

VENTURA (via San Francisco, Australia only)—Mails close October 3, 4 p.m. Due at Sydney October 27.

NIAGARA—Mails close October 19, 9 p.m. Due at Auckland November 7; Sydney, November 12.

SIERRA (via San Francisco, Australia only)—Mails close October 24, 4 p.m. Due at Sydney November 17.

ROXEN (via Vancouver, Australia only)—Mails close October 34, 11 p.m. Due at Sydney November 30.

MAKURA (via San Francisco)—Mails close October 30, 4 p.m. Due at Wallington November 21; Sydney, November 36.

GERMANS STUDY ROTOR SYSTEM

LESSONS GAINED FROM CRUISE OF BARBARA ARE BEING UTILIZED

Europeans Experimenting With New Light Metal—Overseas Route Thought Best

At the meeting of the German Maritime Shipping Congress an interesting address was delivered by Capt. Walter Lohmann on his experiences with the rotorship Barbara. He said that when it came to a question of the first trials of the Barbara it was fully recognized that the best prospects for rotor propulsion were to be found less in European waters than those overseas routes which were favored by constant winds, such as the trades or the monsoon.

The reason why preference was given to European routes was that they were experimenting with a new light metal, with a new form of construction, and of steering, and that in the event of the rotor system suffering from any "infantile complaints" it would be easier for any repairs to be carried out by the vessel's own builders, and at Herr Flettner's works.

Moreover, in the Mediterranean trade, with the more frequent visits to different ports, it was possible to gain more experience to show whether the rotors, with the very large surface which they offered to the wind, would be a hindrance or otherwise to the freedom of movement of the ship in entering or leaving a harbor, or in manoeuvring when inside. In addition to this, the Barbara, apart from its special equipment with rotors, could be regarded a sister ship to the Sloman Line's Amalfi and Sorrento, which were also built at the Weser Yard, but were fitted with motors. As these two latter vessels were also engaged in Mediterranean trade, they offered another standard of comparison for the economy or otherwise of motorships, both with and without rotors.

"From my experience so far with the Barbara," Captain Lohmann continued, "I think I may venture the following statement: The results so far are not discouraging; on the contrary, they give very good occasion for the decided hope that rotors will develop into an economic and entirely satisfactory means of propulsion, particularly for cargo ships of large size working on the longer routes."

UNFOUNDED OBJECTIONS

The result of the Barbara's voyages so far had shown that quite a number of objections which had been raised against the practical utility of the rotor system were without foundation. For example, it had frequently been said that the impulse given to the ship by the rotors could not be commercial, because the power necessary for driving the rotors detracted to some extent from the energy obtained from the rotor installation. Actual experience had demonstrated, however, that the fuel consumption for driving the rotors was extremely small. It was calculated by the firm of Rob. M. Sloman, Jr., at about one kilogram per hour per rotor.

According to this the fuel consumption in comparison with the performance of the rotor was extraordinarily small. The relation between the power for driving the rotor and the impulse obtained by the rotor from the wind was about one to ten. The energy obtained from the wind with the wind-force of five was about 600 h.-p. Through the rotor installation on a 10,000-ton ship, according to the experience with the Barbara, an additional energy of 2,000 to 3,000 h.p. could be obtained with a moderate wind.

Another objection which had been raised against the rotor system was that it tended to make the vessel top-heavy. Practical experience with the Barbara had shown, on the contrary, that the rotors, constructed of aluminum, were absolutely able to defy the severest storms, such as were met in the Bay of Biscay and the Gulf of Lyons with a wind-force of ten to twelve.

The new Barbara had further demonstrated that conditions were favorable for the production of rotors of large size. Not only was the cost per sqquare metre less, but the proportionate power relations were much more favorable owing to the smaller number of revolutions.

ADDITIONAL SPEED

Critics of rotor construction had also frequently expressed doubt over the possibility of giving to a ship which has a speed of nine to ten knots from its own engines, an additional speed worth mentioning by fitting it with rotors. Practical results set down in the Barbara's log showed that on one voyage, in spite of weak winds and the frequent changes of course made necessary by the rotors, in forty-two per cent of the actual navigation days, an average of two knots increase in the speed was obtained by using the rotors. With favorable winds the increase was as much as three and one-half knots.

In view of the natural interest which shipping circles had in hearing the opinion which had been formed by the company which was at present operating the Barbara, Captain Lohmann said he had asked Herr Bruno Richter, of the firm of Rob. M. Sloman, Jr., to state his views. Herr Bruno wrote:

"The rotor system, in my opinion, has proved its utility, and with further energetic and careful development, has a great future before it. Rotors, however, in my opinion, will never become the single propulsive force for ocean-going vessels, but will always be auxiliaries.

"In regard to the results obtained by the Barbara, I may mention the following details. With favorable winds—this is naturally the principal matter in the whole system—and with a force of 4-6, the following results were secured on the experimental voyages along the Spanish Coast and in the Mediterranean. With motors and rotors running at full speed, the Barbara achieved a speed of thirteen sea miles per hour, that is to say, about three and a half miles more than with the motors alone. With the motors running at half speed and the rotors at full, the speed 10-10½ miles was obtained, and one of six miles with the motors stopped and the rotors going at full.

EFFICIENCY PROVED

"Extremely interesting was my personal experience with the Barbara on the voyage from Genoa to Civita Vecchia in November last year. We left Genoa about 8 o'clock in the evening with a fairly strong southerly wind, heavy rain and squalls. As the wind was against us, naturally we could not operate the rotors. The ship worked very heavily as she was practically in ballast, and as I was going to sleep about 10 p.m. I was thinking that we should not be able to make any successful experiments with the rotors.

"Next morning the wind had gone round. A favorable north wind was blowing, and as I went on the bridge the rotors were in full operation. There was a fairly high sea, but the ship lay completely quiet in the water with a list of four degrees. We were going at a good thirteen knots, with rotors and motors at full strength. It was about 7 a.m. We kept this speed until we were just off Civita Vecchia, where we arrived about 2 o'clock in the afternoon. This was a voyage which again completely proved the efficiency of the rotors. It must be remembered in this connection that the Mediterranean is actually the worst possible region for the using of rotors. Rotors will only show their full efficiency with steadily blowing winds, such as the trades and the monsoon, and I have no doubt that on such voyages very great success can be obtained.

"With regard to the economics of the rotor, and in the first place its cost, it must be admitted that the Barbara cannot be regarded as a typical example. The cost of the rotors in the case of the Barbara were actually disproportionately high. Little was known about their construction, and many mistakes were made. Also they were built on land, and placed on the ship by means of heavy cranes, and in all these circumstanes it is only natural that the Barbara's rotors were very costly.

The next rotors that are produced will cost very much less. For one thing they will not be constructed on land, but direct on the ship, and since the fundamental conditions are now accurately known, much useless labor and much time and trouble will be saved. Rotors can be worked very cheaply and require little supervision, and the oil consumption is small, about one kilogramme per hour per rotor.

"My personal opinion is that it is most economical to work the ship at full motor and rotor power—provided, of course, that the wind is favorable—and that thereby a 33 1-3 per cent higher speed is reached, with, naturally, a 33 1-3 per cent shortening of the duration of the voyage. The oil consumption in these circumstances is normal, and on long journeys the ship, in proportion to the length of the voyage, will be able to save quite a number of days, and every shipowner knows what this means with the present daily expenses of a ship.

Naturally one cannot count upon favorable winds for the whole duration of the voyage, and therefore one must not calculate upon too high a percentage of economy, but even if the saving for the whole voyage is reckoned at only about 10-12 per cent, that will make an enormous difference over long distances. Of course, an endless number of improvements are necessary before we reach perfection—if that can ever be reached—but I certainly think that our experiences with the Barbara have proved that in the rotor system there is something good of which maritime navigation can and must make use."

MARIE CELESTE IDEA ADVANCED

WRITER SUGGESTS SOLUTION OF FAMOUS PROBLEM OF SEA

Offers Explanation of Why Brig Was Found With Sails Set, But No Crew Aboard

SYDNEY, Australia, Oct. 3.—Another theory has been advanced as a possible solution of the mystery of the Marie Celeste, the American brig which was found in midocean in 1872 with its sails set, apparently in good order, but with the entire company missing.

Mr. J. G. Lockhart, author of the volume, "The Great Sea Mystery," suggests that the crew took panic owing to a minor explosion amid the cargo of barrels of alcohol, which partially lifted the hatch and injured one of the crew, thus accounting for the bloodstains found upon it.

The writer, after long investigation, has come to the conclusion that the panic-stricken crew manned a yawl and pulled clear, but their ship ran away before they realized that it would not blow up.

For more than half a century the mystery surrounding the fate of the crew of the Marie Celeste has completely baffled all attempts at solution. In the Autumn of 1872 the Marie Celeste, an American brig of about 600 tons, left New York with a cargo of spirits for Genoa. The ship's company numbered thirteen.

Weeks after her departure a British barque, the Del Gratia, came upon the brig, under full sail, about 300 miles west of Gibraltar. There was not a soul on board. Everything on the brig appeared to be in order. In the master's cabin the table was set for a meal, and, from the appearance of the food, four persons had risen from it with the meal half eaten.

Young Wife (to husband who spends most of his time at his club): I believe, George, that mine will be the fate of Abel.

He: Good heavens! What do you mean?

She: Well, he was killed by a club, wasn't he?

NEW ZEALAND AUSTRALIA Via Honolulu and Suva

The new and well-appointed passenger liners sail from Vancouver, B.C., and Victoria, B.C.

Niagara (20,000 tons) ...... Oct. 19, Dec. 14
Aorangi (22,000 tons) ...... Nov. 16, Jan. 11

For fares, etc., apply to all Railway and Steamship Agents, or to the Canadian Australasian Line, 999 Hastings St. West, Vancouver, B.C.

E. & N. Railway

Effective on Sunday, October 9

The Morning Train

From Wellington will leave at 8:15, and from Nanaimo at 8:30, arriving Victoria at 11:50.

The Afternoon Train

From Victoria will leave at 3:30 to Nanaimo and Wellington.

THE GRAY LINE

Victoria-Nanaimo Stage Service

Dominion Hotel, Victoria

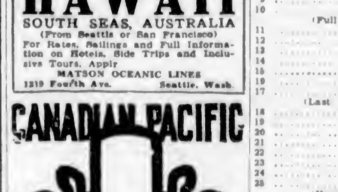

New Winter Schedule

Starting Oct. 5th, 1927

Leave Victoria 8:30 A.M. 4:15 P.M.
Leave Nanaimo 8:15 A.M. 1:15 P.M.

Both North and South-Bound Stages Will Use Ferries.

West Saanich passengers can be carried northbound from Victoria. Southbound passengers must board stage on ferry.

More Comfortable Stages and Better Rates.

PHONE 2900

MILL BAY FERRY

EFFECTIVE SEPTEMBER 6

Ferry Leaves MILL BAY: 8:20 a.m., 10:20 a.m., 12:00 noon, 2:30 p.m., 4:10 p.m., 6:00 p.m.
Mondays Only; Daily Including Sundays
Ferry Leaves BRENTWOOD: 7:30 a.m., 9:15 a.m., 11:10 a.m., 1:30 p.m., 3:16 p.m., 5:00 p.m.

UNION STEAMSHIPS, LTD.

To All B. C. Coast Points

Prince Rupert, Stewart, Anyox, Etc. New Steamers

GEO. McGREGOR, Agent

Belmont Bldg. Phone 1925

This Year—Christmas in EUROPE

Special Sailings to ENGLAND-IRELAND SCOTLAND-FRANCE-BELGIUM

Your folks want you with them at Christmas. Be home on this happiest holiday of all. For your own comfort and satisfaction sail on a superb White Star Ship.

Montreal to Glasgow—Belfast—Liverpool
REGINA - Nov. 26
Halifax—Plymouth—Cherbourg—Antwerp
PENNLAND - Dec. 5
Halifax—Queenstown—Liverpool
BALTIC - Dec. 12

Phone, write or call personally The Royal Mail Steam Packet Co., Pacific Bldg., Vancouver, Or Local S.S. Agents

Largest steamers from Montreal

WHITE STAR LINE CANADIAN SERVICE

HAWAII

SOUTH SEAS, AUSTRALIA

(From Seattle or San Francisco)

For Rates, Sailings and Full Information on Hotels, Side Trips and Inclusive Tours, Apply

MATSON OCEANIC LINES

1319 Fourth Ave. Seattle, Wash.

CANADIAN PACIFIC

SAILINGS TO EUROPE

MAKE RESERVATIONS NOW

FROM MONTREAL

To Liverpool

*Oct. 14, *Nov. 11 .... Montrose
Oct. 21, *Nov. 19 .... Montcalm
Oct. 29 .... Minnedosa
*Nov. 4 .... Montclare
*These sailings calling at Greenock

To Belfast-Glasgow

Oct. 27 .... Metagama
†Nov. 25 .... Melita
†Calling at Liverpool

FROM QUEBEC

To Cherbourg-Southampton-Antwerp

Oct. 19, Nov. 19 .... Montnairn
Nov. 2 .... Montroyal

To Cherbourg-Southampton

Oct. 13 .... Empress of France
Oct. 26 .... Empress of Scotland

To New York

Nov. 23 .... Empress of Australia

Apply to Agents everywhere or J. J. FORSTER, S.S. General Pass. Agent, C.P.R. Station, Vancouver. Telephone Seymour 2630

V. 3766

High-Class Auction Of Valuable Antique and Modern Furniture

Today at 1:30 P.M.

In McCloy & Co.'s Lesser Hall

Corner Pandora and Blanshard Streets

(As Previously Advertised)

V. 3767

Extensive Auction Of Superior Furniture

Thursday at 1:30 P.M.

In Our Large Hall

Full Particulars Later

McCloy & Co.

Auctioneers Phone 1431

Sale No. 1999

STEWART WILLIAMS & CO. AUCTIONEERS

Duly instructed by Major J. C. F. Hyndman, will sell by public auction at his residence, 2171 Granite Street, Oak Bay

Tomorrow, Oct. 5

At 1:30, the whole of his well kept

Household Furniture and Effects

Including a Gerhard Heintzman Piano in first class condition, and some exceptionally fine Tientsin Rugs

On view this afternoon from 2 o'clock.

Take the Oak Bay Car to Hampshire Road, and Granite Street is the first turning to the right.

For further particulars apply to

Stewart Williams

The Auctioneer

410 and 411 Sayward Building

Phone 1324

MAYNARD & SONS

Auctioneers

Sale days, Wednesdays and Fridays. Private House and Farm Sales by appointment.

Instructed, we will sell at Salesrooms, 727-733 Pandora Avenue,

WEDNESDAY, 1:30

Well-Kept

Household Furniture and Furnishings

Including in part: Several pieces very nice Parlor Furniture, Oak Den Furniture, 9-Piece Oak Dining-Room Suite, M.O. Dining Table with set of 6 Dining Chairs to match, Carpets, Linoleum, several good Single and Full Size Iron Beds, Springs, and Mattresses, Dressers and Stands, 6 very good Steel Ranges, Cook Stoves, Heaters and Parlor Stoves, K. Tables, usual Kitchen Utensils, Bath, Garden Tools, Wheelbarrow, Plants, Roofing Paper, etc.

Full particulars later.

Also at 10 o'Clock in Our Stockyard Another fine lot of Pullets, Hens, Cockerels, Rabbits, Goats, and a large assortment of Fresh Vegetables, Apples, Potatoes, etc.

MAYNARD & SONS

Auctioneers Phone 837

Bartholomew's

Antiques and Works of Art

Cannot be reproduced at present prices. Increasing in value daily.

1118-17-19 Fort St. and 912 Douglas St. Phones 1811 and 806

The House of Rogues

By CHRISTOPHER B. BOOTH

CHAPTER X Continued)

The breakfast dragged on to a somewhat cheerless termination; as it drew near to an end, Jaggers, the butler, came in with the mail which Strawn's chauffeur had driven over to the village after. It was quite an assortment of letters, for, although he had retired from active business, the man still had interests which required his personal attention.

"If you'll pardon me for the next hour," he apologized, looking at Polly.

"Of course," she nodded, and it was with a feeling of genuine relief that she saw him leaving the room as he made his way toward his study. Mrs. Kingslake, murmuring something about packing, also sought the stairs, and Paul Grimshaw, now that his uncle had departed, openly went to the buffet and poured himself a drink. He lifted his glass toward Polly with a flourish and a bitter, forced smile.

"Perhaps it isn't just the thing to drink a lady's health and happiness at breakfast—but I need it."

"How utterly disgusting!" said Mrs. Eastman under her breath. "The man's a drunkard."

Paul drained his glass and put it down with a violent thud.

"You think you're lucky, don't you?" he sneered. "Uncle John's kicked me out—cold, and I don't give a damn what happens—now. I'm going to tell you a few things about this fine uncle of mine."

"Come, Polly!" commanded Mrs. Eastman.

"Wait!" Paul ordered huskily, closing the door and standing in front of it. "You've got me disinherited, you and that damn Kingslake woman, between the lot of you, and I ought to let you go ahead and take your medicine—the bitter dose that you've got coming to you. But I feel sorry for Polly; dashed sorry for you, Polly. You're a nice girl and don't deserve it. You're being driven into this mess, and—"

"I won't listen to this slander against Mr. Strawn!" cried Mrs. Eastman. "Let us pass."

But Paul Grimshaw held his ground.

"Polly's got a right to know," he insisted stubbornly. "You've seen the one John Strawn, but you haven't seen the other. You don't know about the time a caddy laughed at a fluff shot of Uncle John's on the links one afternoon and Uncle John broke the kid's arm with his niblick."

"That's a lie!" flared Mrs. Eastman. "It is easy enough to understand the purpose of these falsehoods, Paul Grimshaw. So long as Mr. Strawn remained unmarried—Polly, I forbid you to listen!" But Polly could not very well help herself.

"It's not a lie," insisted Paul. "You don't know what a fiendish temper he's got. It cost him seven hundred dollars to square that business."

The door slammed, leaving mother and daughter alone. Mrs. Eastman pecked warmly at Polly's cheeks, her eyes shining.

"You darling! You've landed him; it's such a relief, my dear, to know that your future is safe. I was so afraid that you might do something foolish."

Polly didn't seem to hear her.

"I wonder what Paul meant, momsey? I wonder just what he meant."

Mrs. Eastman snorted.

"I don't think he was quite responsible for anything that he said," she retorted. "I had no idea that he was such a heavy drinker."

"Oh, he was sober enough, momsey, and he said—"

"Well, if it wasn't liquor, it was pique," broke in Mrs. Eastman. "Paul, you see, has had every expectation of falling into John Strawn's money; of course, when his uncle marries, Paul will no longer be his heir."

"I—I hadn't thought of that. Oh, momsey, I hate it; I hate the whole business! I wish—"

"My child!" The mother's voice vibrated with apprehension. "You—you're not going to do something foolish." Her protest was raised to almost a wail. "You—you're not going to throw away this wonderful chance?"

Polly's hand moved in a helpless gesture.

"No, I suppose not," she sighed. "I—I've got to go through with it, haven't I? Well, I'll play the game."

"That's a dear girl," murmured her mother, and kissed her again. "You had me frightened for a moment. If you want my advice, I would suggest—an early marriage."

They left the dining-room, and Mrs. Eastman, having occasion to go upstairs to her room, left Polly below. The girl wandered rather aimlessly into the living-room, and, opening the French windows, stepped out upon the small stone balustrated balcony, grown thick with vines, which looked out toward Pocket Cove. From this vantage point she saw Paul Grimshaw striding across the lawn away from the house, evidently making for the water.

Somehow she felt sorry for Paul. "I suppose," she thought, "that he thinks me a scheming adventuress, cheating him out of his inheritance."

There was a sound of movement from the corner of the balcony. Polly turned, startled, to see Bob Dolliver crouching back against the vines as if he had hoped to avoid her seeing him. And, indeed, he had come out here to be alone; nothing could have been quite so painful as this accidental meeting.

"Oh!" she murmured. "It—it's you." Her fingers were twisting nervously at the amber beads which encircled her soft throat. Bob Dolliver's face was white, haggard.

"I—I was just going inside," he said, his voice husky. "Don't—mind me." Polly realized that those who love silently often love the most deeply, and that this man did love her with all the heart that was in him. There came the temptation to herself to toss down the bars that were between them. She remembered how the blood had sung through her veins at the electric contact of their touching fingers of the stairway rail the previous evening, how comforting it had seemed to cling to him during her moment of fright in the cellar. His face told her how hungry his heart was for her, but—

Figuratively, the stern face of her mother looked over her shoulder, demanding, in the plaintive voice of a financially harrassed woman, that she continue to do "the sensible thing." She had long bowed to her mother's will, and she repressed the wild impulse that came over her. Her face was almost as pale as his own, and she thought that she could hear her racing heart-beats.

"I hope," said his lips, "that you will be very happy—always," but his eyes said, "I will love you—always." He stepped past her, almost briskly, but at the French window he paused and turned towards her, staring off toward the sea.

"This will be good-bye," he added. "I am leaving Mr. Strawn's employ today. Mail always reaches me at the Yale Club in New York. If you should ever need a friend, send for me."

Then he was gone from the balcony and inside the house. Too late did Polly, the blood pounding in her ears, raise her arms in a gesture which might have detained him. Her hands dropped back to her sides, and, with a catching hysterical sob, she sank down to the stone seat, leaning forward against the edge of the stone parapet.

"What a bitter price!" she whispered, fingers clenched until the nails bit deep into the palms of her hands. "What a bitter price to pay for sordid money—that I must let myself lose—a love like that. There must be a way out; there must!"

(To Be Continued)

C.P.R. CROP REPORT

WINNIPEG, Oct. 3.—Rain, general over the entire Western country, caused suspension of threshing after one or two days' work during the past week, according to the crop report issued today by the agricultural department of the Canadian Pacific Railway. Weather is still unsettled, and while threshing will be resumed today in some districts, it will be Wednesday before the machines are busy generally. Fairly heavy night frosts put an end to growth, and disposed of garden produce above ground.

Cutting is almost completed, with a small percentage of late oats and flax still standing. Crop outurns are about as anticipated, except in the rust and frost affected areas. The wide range of yields in these localities is indicated by two instances in the Druid district of Saskatchewan. One farmer threshed an average of forty-three bushels to the acre, grading No. 2 Northern, while another threshed from fifteen to twenty bushels grading feed.

In Manitboa sixty-five per cent of the threshing is completed. Oats in Manitoba have proved a disappointing crop, due primarily to rust. Oats will have to be brought in for next Spring's seeding reqquirements. Barley is reported as satisfactory, with corn also showing good returns. Root crops have given good yields, but dry weather is required to gather them in. Fall plowing is well advanced.

Cutting in Saskatchewan is complete, except for a small acreage in the north. Threshing is forty to forty-five per cent completed, with the yields running from ten to thirty-five bushels an acre, and grading mostly No. 2 and No. 3 Northern. The oat crop average in the province is between thirty-five and forty bushels. Barley and flax are fairly satisfactory crops. Harvest help is short, but threshing machines are all in operation.

Threshing in Alberta should be general again by Wednesday with many farmers working tomorrow. At present only about twelve per cent of the threshing is accomplished, and two to three weeks' fine weather are required to clean up in this province. Wheat is grading mostly No. 2 and No. 3 Northern.

KALGAN CAPTURED

PEKING, Oct. 3.—The important city of Kalgan, the largest commercial centre north of Peking, has been captured by Shansi province troops from the Northerners, official foreign quarters were advised today.

"From my experience I venture to assert, Sir, that six drops only of Lea and Perrins in soups, on steaks, chops, fish or game, will give more appetizing flavours than a flood of ordinary condiments."

When dining out—or for your table at home—use

LEA & PERRINS SAUCE

OUR 54TH ANNIVERSARY

Several Sterling Values Today

Women's and Children's Underwear

Sterling Values Today

Watson's Wool and Silk and Wool Vests, in full dress or strap shoulders, or with short sleeves. Sizes 36 to 42. Regular $1.25 and $1.50. For Anniversary at **$1.00** and **$1.25**

All-Wool Combinations in opera style and knee length. Sizes 36 to 44. Special **$1.95**

Clearing odd lines of Women's All-Wool Combinations, including well-known English and Canadian makes. Values to $6.75. For Anniversary at **$3.95**

Women's Fleece-Lined Bloomers, in cream, navy, sand, pink, peach and grey. Extra heavy quality. Sizes 36 to 44, at ..... **75¢**

Children's Underwear

Children's Fleece-Lined Bloomers, extra heavy, in cream, navy, sand, peach and grey. Sizes 18 to 32. A pair, **50¢**

Combinations in fleeced cotton, made with round neck, short sleeves and drop seat. Sizes 18 to 34, at **$1.25**

Children's "Vedonis" Combinations, soft texture Egyptian cotton, made with low neck, no sleeves and trunk legs. Sizes 26 to 34, at **$1.75**

—Underwear, 1st Floor

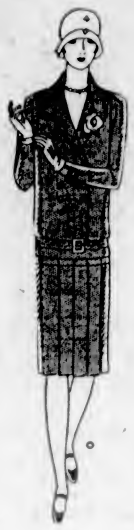

One and Two-Piece Jersey Cloth Dresses

Sterling Values Today at

$5.90, $8.90 and $10.90

Very Smart Jersey Cloth Dresses, in straightline, one and two-piece effects, with V or round necks and long sleeves, and trimmed with tucks, buttons, belts and kick pleats, some have trimming of embroidery in contrasting shade. The colors are navy, sand, powder, reseda, wine, rose, letter box red, pearl grey, brick, sandalwood and flame. Sizes 16 to 44. At three prices, **$5.90, $8.90, $10.90**

—Mantle Dept., 1st Floor

Misses' Raincoats

Sterling Value Today, Each

$4.90

A selection of Loose-Fitting Raincoats of strong materials. They have set-in sleeves with wrist-band, choker collars faced with corduroy velvet and patch pockets; rose and green shades. Sizes 16 to 40..... **$4.90**

—Mantle Dept., 1st Floor

Big Selection of Girls' Fall Coats

Offered at Anniversary Prices Today

Fur-Trimmed Fall Coats for girls from 6 to 15 years, showing the latest styles and Fall shades, in velour and blanket cloth materials, with trimmings of mandel lamb, moufflon, opossum and beaverine.

For ages of 6 to 10 years, every Coat a sterling value at ..... **$7.95** to **$15.95**

Larger sizes for 12 to 15 years. All sterling values at ..... **$12.95** to **$29.75**

—Children's Wear, 1st Floor

Children's Flannel Dresses

Sterling Value, Each, $2.95

Girls' Flannel Dresses, trimmed with fancy collar and buttons; excellent grade material, in shades powder blue and saxe. Sizes for 8 to 14 years **$2.95**

Bloomer Dresses of colored flannel, with bloomers to match; red, green and blue shades; neat styles. Sizes for 2 to 6 years. Each **$2.95**

—Children's Wear, 1st Floor

Children's Flannelette Pajamas $1.00

Colored Flannelette Pajamas, in two-piece or slip-over styles, short sleeves, patch pocket and V neck; trimmed with colors. Sizes for 11 to 15 years. A suit **$1.00**

—Children's Wear, 1st Floor

CORSELETTES

Sterling Value at

$1.95

Well Made Corselettes of rayon figured batiste, reinforced over abdomen and boned down back, shaped at bust, elastic gussets over hips and four hose supporters. Anniversary Price, each **$1.95**

—Corsets, 1st Floor

Hand-Made Lace Medallions

In Cluny and filet lace, at half price. Sterling values for our 54th Anniversary, from ..... **2 for 5¢** to, each **$1.98**

—Laces, Main Floor

Sterling Values in Silks Today

36-Inch Embossed Satin. Sterling Value, a Yard **$1.49**

Particularly smart fabric in neat design; good weight for dresses or draperies. Shown in green, fawn, pink, periwinkle, grey, Sleeping Beauty, brown, blue and mauve. Anniversary Price, a yard **$1.49**

36-Inch Wool-Back Satin. Sterling Value, a Yard **$1.59**

A wonderful wearing material, in shades of grey, Napoleon blue, old rose and tan. Anniversary Price, a yard **$1.59**

36-Inch Plain and Fancy Silks. Values to $1.98 a Yard, for **39c**

A mixture of silk and cotton in fancy designs or plain effects; makes up well in dresses. Anniversary Price ..... **39¢**

21-Inch Twill-Back Velveteen. Sterling Value, a Yard **$1.00**

A very strong quality Twill-Back Velveteen that will not rub off. In black, navy, brown, rose, Copenhagen, saxe, purple, tan, biscuit and grey. Anniversary price, a yard **$1.00**

—Main Floor

Selection of Very Smart

Matrons' Hats at $4.95

All the rich Autumn shades of wine, navy, browns, jungle green and black, in velvet, velvet and silk combined or felt and velvet. Smart hats with soft lines, designed to suit the matronly woman. Sterling value at **$4.95**

—Millinery, 1st Floor

MEN'S FALL SHOES

Sterling Values for Our 54th Anniversary

Men's Black and Tan Calf Oxfords of fine quality, in a variety of up-to-date styles and lasts; Goodyear-welted oak-tanned soles. A pair **$5.00**

Men's "Chief of Police" Boots of fine black calf, leather lined, viscolized, full double soles, Goodyear welts and rubber heels. Sterling value at **$6.00**

Men's Brown Kid Romeo Slippers, with elastic sides. Sterling value at **$2.95**

English Wool Plaid and Camel Slippers at ..... **$1.95** and **$1.45**

Men's First Quality Rubber Knee Boots. Anniversary Price **$4.45**

Men's Albion Shoes

Several lines of these famous English Shoes, mostly light-weight Boots and Oxfords, to be cleared this month at a greatly reduced price. Anniversary Price **$5.90**

—Men's Shoes, Main Floor

HOSIERY BARGAINS

On the Lower Main Floor

Silk-Plated Hose, with mercerized heel and toe, some with elastic rib tops, others with lisle hem. Shown in beige, brown and black. Sterling value at **25¢**

Fine Lisle Hose of mercerized yarns, with elastic rib tops and double sole and heel. Sterling value at ..... **25¢**

Thread Silk Hose, reinforced with rayon; a serviceable Hose, with long length of silk and fine lisle hem. Sterling value at ..... **59¢**

Thread Silk Hose of fine gauge silk, reinforced at all wearing parts, with long silk length and lisle hem. A first quality Hose in the leading shades. Sterling value at **79¢**

—Hosiery, Lower Main Floor, Near Douglas St

Mill Ends of Sheetings and Pillow Cottons

On Sale Today

Mill Ends of Good Grade Sheetings and Pillow Cottons. Lengths vary from 2½ to 12 yards.

63 inches wide, a yard, **39¢** 72 inches wide, a yard, **49¢**
81 inches wide, a yard, **59¢** 90 inches wide, a yard, **59¢**

—Staple Dept., Main Floor

Circular Pillow Cotton, a Yard 32c

Good Grade Circular Pillow Cotton. Sizes 40, 42 and 46. All one price, a yard ..... **32¢**

—Staple Dept., Main Floor

Silk Rayon, Reg. 98c for 57c

Silk Rayon, suitable for lingerie; shown in light shades; 38 inches wide. A great value today for **57¢**

—Staple Dept., Main Floor

Several Bargains in BOYS' SHOES

Boys' English-Made Leather-Lined Boots, nailed soles and iron heel tips. Anniversary Price **$2.95**

Boys' Panco-Sole School Boots. Anniversary Price is **$2.95**

Boys' English-Made Football Boots. Anniversary Price is **$3.50**

Boys' Full-Size English Cowhide Footballs. Anniversary Price **$2.00**

Smaller sizes ..... **$1.50** and **$1.00**

Boys' First Quality Rubber Knee Boots. Anniversary Price **$3.45**

Boys' Goodyear-Welted Dress Boots, in the fashionable wide-toe style. Anniversary Price **$3.95**

Boys' Wool Slippers. Anniversary Price ..... **95¢**

—Boys' Store, Lower Main Floor

CHILDREN'S HOSIERY

On the Main Floor—Anniversary Bargains

Children's All-Wool Golf Hose in fancy rib knit, with contrasting turn-over tops and strongly reinforced heel and toe. An ideal school Hose. Regular 89c a pair. Anniversary Price ..... **49¢**

Children's Silk and Wool Hose, in fancy 3-and-1 rib, with fancy tops. Shown in a variety of shades. Anniversary Price, a pair ..... **49¢**

Children's Ribbed Lisle Golf Hose, with contrasting turn-over tops, knit from choice quality mercerized yarns. Anniversary Price, a pair ..... **25¢**

—Main Floor

FLANNELETTE SHEETS

Full Bed Size. A Pair **$2.29**

Flannelette Sheets, white or grey, with pink or blue borders. Slightly imperfect. A pair **$2.95**

—Staple Dept., Main Floor

SWISS LACE CURTAINS

At Anniversary Prices

A direct Import Shipment of Swiss Lace Curtains enables us to offer these exceptional values.

Swiss Lace Curtains in ivory with fine applique design; 2¼ yards long and 36 inches wide. A pair **$2.95**

Swiss Lace Curtains in ivory, with fine applique design; 2¼ yards long and 30 inches wide. A pair, **$4.95**

Swiss Lace Curtains, extra fine quality, in ivory net centre with handsome border. 2¼ yards long and 36 inches wide. A pair, **$7.50**

—Draperies, 2nd Floor

TURKISH TOWELS

Sterling Values Today

Heavy Weight Turkish Towels, in a variety of patterns. At, each ..... **20¢**

Towels in stripes and checks, all new colorings. Each, **59¢** and ..... **79¢**

Large Bath Towels, some hemmed. Each ..... **98¢**

Kitchen Roller Towels, 2½ yards long; made from strong English twill toweling, with red border. Each ..... **36¢**

—Staple Dept., Main Floor

CHINAWARE

Anniversary Bargains Today

Open Stock Bungalow Dinner Sets of 32 pieces—6 dinner plates, 6 dessert plates, 6 soup bowls, 6 cups and saucers, 1 platter, 1 vegetable dish. A sterling value at **$8.45**

China Tea Sets, choice of three decorations, 23 pieces to a set. Sterling value at **$3.45**

Glass Fruit Sets, 7 pieces, bowl and six nappies; large size. Sterling value at **$1.39**

China Cups and Saucers, English Derby decorations. Sterling value, each ..... **89¢**

Breakfast Cups and Saucers, plain white. Each ..... **9¢**

Cups and Saucers, many dainty decorations. Each ..... **15¢**

—Lower Main Floor

DAVID SPENCER LIMITED

PHONE 7800

Store Hours: 9 A.M. to 6 P.M.; Wednesday, 1 P.M.; Saturday, 6 P.M.